WEATHER
Ohio—Cloudy, warmer tonight. Saturday, cloudy, slightly colder.

MANSFIELD NEWS-JOURNAL

FINAL EDITION

VOL. 55, NO. 220 TELEPHONE, CANAL 4251 MANSFIELD, OHIO, FRIDAY, NOVEMBER 17, 1939 Associated Press International News Service United Press PRICE THREE CENTS

GERMANS FIGHT CZECH RIOTERS

Simpson, H G
State Museum
Comp

Council Clears Way for W. 4th Paving

AGREES TO PAY HALF COST OF IMPROVEMENT

Authorizes Nist to Negotiate With State on Proposed $100,000 Project.

WILL SEEK AID OF WPA

Federal Help to Be Sought in Construction of Additional Water Mains on Street.

City council today had cleared the way for the long sought West Fourth street improvement.

Meeting in special session last night, council agreed to share in the cost of the project on a 50-50 basis and authorized Service-Safety Director Earl A. Nist to enter into negotiations with the state highway department for the improvement.

The project which has been estimated at approximately $100,000 calls for the reconstruction of the roadway from North Main street to Ausdale avenue at the west city limits.

The $100,000 figure represents only the combined total of the city and state's share on the improvement which has been estimated by state highway department engineers at $150,000. WPA would furnish the remaining $50,000 in labor.

Plan New Water Mains.

At the same time council also approved legislation that permits Nist to negotiate with the WPA for the construction of additional water mains and the laying of fire and police signal system conduit in connection with the project.

Legislation authorizing the incidental work provides for the construction of new mains ranging in size from eight to 12 inches to be laid in various sections of the street between North Main street and Linden road.

The signal system conduit

(Continued on Page 6, Col. 2)

Schools To Blame For U. S. Jobless Babson Declares

BOSTON—(AP)—Asserting that gh school students "know more about cheers than chores," Roger Babson, university specialist, charged today that the school system in the United States was "primarily responsible for at least 7,000,000 of the 10,000,000 unemployed" in the nation.

Business men, he declared in a prepared address before the New England Association of School Superintendents, "are forced to cease to employ the young men and women emerging from a broken-down organization which has been despoiled by political raiders."

Babson listed 10 factors which he said contributed to unemployment, but added that "the big reason is that young people are being graduated from our schools today as goods are being sold by department stores. Politically-minded school committees are giving these children—not what untrained children need — but what misled parents think they want them to have.

EYES VACANCY

Pope Pius To Name New Chicago Cardinal Next Month.

VATICAN CITY—(AP)—A successor to the late George Cardinal Mundelein as archbishop of Chicago probably will be named by Pope Pius Dec. 11 at a secret consistory announced today for that date.

Only bishops and archbishops are to be named at this consistory, not cardinals.

LAUNCHES DRIVE

Dairy Industry to Spend Million in Advertising Campaign.

CHICAGO —(AP)— Representatives of the nation's dairy industry projected today a million dollar advertising campaign designed "to make the entire country conscious of the value of dairy foods to the individual consumer."

Federation officials said most of the advertising would be placed in newspapers.

G. E. Head Retires

Long an officer of the huge General Electric company, Owen D. Young, now its chairman, announced today, with President Gerard Swope, his coming retirement on Dec. 31. Both men will continue to be associated with the firm as directors.

• • •

G. E. OFFICIALS PLAN TO RETIRE

Chairman Owen Young, President Gerard Swope Will Give Up Posts Because of Age.

(By United Press)

NEW YORK — Owen D. Young and Gerard Swope will retire Dec. 31 as chairman and president, respectively, of General Electric company; it was announced today at the board meeting of the organization.

Both officials, long associated with the company, will remain as directors and Young will have the title of honorary chairman and Swope of honorary president.

Philip D. Reed was elected to succeed Young as president and C. E. Wilson to replace Swope as president.

A company announcement said the two men retired because rulings prohibit their continuance in service after reaching 65 years of age.

NEW MYSTERY

O'Hare Murder Probers Find $22,000 Secret Deposit.

CHICAGO—(INS)—Discovery of $22,000 in cash in a safety deposit box rented by Edward J. O'Hare today thrust a new mystery into the hands of authorities investigating the shotgun slaying of the millionaire sports promoter nine days ago.

The money was contained in two envelopes marked with the name "Dolan." State's Attorney Thomas Courtney refused to state whether the find was considered related to his investigation of the O'Hare killing, but previously the state's attorney has indicated that he believed O'Hare's various financial dealings may hold the key to his assassination.

Courtney said he had no information as to the possible identity of "Dolan."

BRICKER WARNS FAMILY OF FIRE

Stops Auto Near Wooster To Save Farm Residents.

WOOSTER—(INS)—Paul Revere warned the colonists that the British were coming, but Governor Bricker warned a family near here early today that a fire had come.

Returning to Columbus from Cleveland on Route 42, Bricker stopped his automobile when he noticed the home of L. Brenner on fire.

The governor ran up on the front porch and awakened the family. They ran outside and watched the house burn to the ground. Loss was $3,500.

DRIVER KILLED

Ohio Youth, 19, Dies When Car Hits Rock on Road, Overturns.

FREMONT, O.—(U.P.)—James E. Bethel, 19, of Fostoria, was killed last night when an automobile hit a boulder on the Hessville-Gibsonburg road and overturned in a field.

David Hill, 19, of Fostoria, who also was riding in the car, received only a slight head cut. They were enroute from Fremont to Gibsonburg.

DEWEY CALLS BUND LEADER A 'NUISANCE'

District Attorney Testifies at Trial, Says Kuhn Possible Civil Liberties Threat.

DENIES HATRED CHARGE

Protests Defense Claim Trial Was Motivated by Politics and Ill Will.

BULLETIN

NEW YORK—(AP)—Mrs. Virginia Cogswell, 32, the 7-times-married "Georgia Peach" whose name has figured in the larceny trial of Fritz Kuhn, said in an interview today that the German-American bund leader had described himself to her as "public enemy No. 1."

(By United Press)

NEW YORK—District Attorney Thomas E. Dewey testified as a defense witness at the grand larceny trial of Fritz Kuhn today that he considered the German-American bund leader "a nuisance to the community and probably a threat to civil liberties."

Dewey, prominently mentioned as a candidate for the Republican presidential nomination, was called to the stand by Peter L. F. Sabbatino, Kuhn's counsel, who indicated he hoped to prove that the prosecution of the bund leader had a political motivation.

Kuhn is accused of appropriating $1,891.75 of the bund's money to his own uses. Bund members have testified that under the "leadership principle" of the bund, Kuhn had "absolute power" to use its money as he saw fit.

Never Saw Him.

Sabbatino asked Dewey, who is responsible for bringing Kuhn to trial, if he had any personal animus" against the "bundesfuehrer."

"Never having seen the man before," Dewey replied, "it would be impossible for me to have personal animosity. And yet, on the other hand, I have considered him a nuisance to the community and probably a threat to civil liberties."

Sabbatino said he intended to show that a spirit of hatred had been created against the defendant.

"It is difficult to call it hatred," Dewey said, "when it is really contempt."

Sabbatino tried to bring out that bund records, used by the state in the prosecution, were "illegally seized." From those records the state arrived at its charge that Kuhn had spent bund money to

(Continued on Page 2, Col. 2)

DROPS LEAFLETS IN SWITZERLAND

Unidentified Plane Scatters Anti-British Propaganda, Report.

ZURICH, Switzerland—(U.P.)—A general staff communique announced today that a foreign airplane had flown over Basle at 8:45 a. m. (2:45 a. m. EST) scattering anti-British leaflets printed in French, and that shortly after 10 a. m. a plane, apparently the same one, scattered leaflets over the Canton of Zug.

Earlier, it had been announced that foreign airplanes flew over Basle twice yesterday. The first time, one unidentified plane appeared from the southwest and continued northeast. Later, a German plane was sighted over Basle flying southwest. It was about 10,000 feet high.

VACATION CUT

State Employes Get Holiday Off But Not Whole Week-end.

COLUMBUS —(INS)— State employes will have next Thursday, Thanksgiving day, off but will be expected to report for work promptly on Friday morning, Governor Bricker declared today.

It has been the custom for the last few years to close state offices for the entire week-end, Thursday through Saturday.

IT'S NOV. 23 IN MANSFIELD

To eliminate any possible confusion, Mayor Claude M. Hunter announced today that in keeping with national and state proclamations, Thanksgiving would be observed in Mansfield Thursday, Nov. 23.

1939 Choice of College Boys

Swamped by scores of invitations to preside over various collegiate social functions, Lana Turner, movie starlet, bids fair to become the American undergraduates' choice for glamor girl of the year. Among the more than 50 bids Miss Turner has received the invitations ranging from requests to become guest of honor of fraternity dances to queen of Dartmouth's famed winter carnival. Miss Turner has also received invitations to visit Yale, Annapolis and many other large universities and colleges.

Waits Until January To Name New Justice

Roosevelt Indicates Butler's Post To Remain Vacant Till Congress Meets Unless Court Emergency Develops

(By International News Service)

HYDE PARK, N. Y.—President Roosevelt will withhold his appointment of a supreme court justice to succeed the late Justice Pierce Butler until the January session of congress, he indicated today shortly after arriving at his Hudson valley home.

Only development of an emergency in the high court docket would bring about an earlier appointment, he hinted.

At the moment, Mr. Roosevelt said he was giving no thought to choosing his fifth appointee to the supreme court—a nomination which will give the New Deal control of the high tribunal for some years to come.

The president kept his own counsel as he returned to his home for another week-end. It was certain he would make no appointment until after a suitable period of mourning for Justice Butler.

Inasmuch as Mr. Roosevelt's fifth appointment will seal New Deal control of the supreme court for some years to come, the matter of naming a man took rank with "keeping America out of war" and decision on a third term in the list of his most pressing problems.

Murphy Logical Choice.

General decision on the part of Washington political reporters that Attorney General Murphy would step up was based on the fact the late Justice Butler came from Minnesota and was a Catholic. Murphy, as former governor of Michigan and a Catholic, was held the logical choice, particularly in view of his present position.

Fitting the same prescription is Associate Justice Harold M. Stephens, of the District of Columbia court of appeals, who was appointed from Utah.

Murphy . . . favored.

Another name not to be overlooked in the speculation was that of U. S. Court of Appeals Justice

(Continued on Page 6, Col. 8)

Deficit Reported by 6 of 10 Agencies of Community Fund

Six of the 10 agencies operating under the Community Fund or receiving aid from it closed their fiscal year last June with a deficit, according to the annual of the Community Fund, given out today by Sidney L. Palmer, executive secretary.

Two of the agencies had a balance and two expended the same amount they received. The largest balance was reported by Mansfield General hospital which received $5,650 from the fund last year. The hospital's total revenue for the year was $184,299 and its expenditures were $170,243, leaving a balance of $14,055.

The only other organization to have a balance left at the end of the year was the Girl Scouts which came under the Community Fund for the first time last year and which operated under a trained leader only part time. Income for the year was $872, most of which came from the fund, and their expenditures were $701, leaving a balance of $171.

The Visiting Nurses had the greatest deficit. They were $1,020 short when the year closed. They were allotted $6,025 by the Community Fund and received only $1,655 for 6,923 visits made for nursing care and instructions to homes in the city. Their expenditures for the year were $8,700.

The Y. M. C. A. had the second largest deficit. Its total in-

(Continued on Page 6, Col. 5)

PREDICTS MORE TROUBLE WITH PENSION PLANS

Ohio Farm Leader Tells County Bureau Schemes Result of Jobless, Farm Problems.

SAYS DEMOCRACY ON TRIAL

250 Farmers at Annual Meet Re-elect Smith President, Adopt 14 Resolutions.

We will continue to have trouble with such schemes as the Bigelow plan as long as farm income is down and there are 10 or 11 million unemployed men in the nation, Murray D. Lincoln, secretary of the Ohio Farm Bureau, said last night at the annual meeting of the Richland County Farm Bureau at the First Methodist church.

More than 250 farmers turned out for the session at which 14 resolutions were adopted and officers elected.

"We defeated the Bigelow plan this time, but we are not done with it yet and we won't be until we find some way to solve our economic problem," Lincoln said.

"Democracy is on trial in these times. The question is whether it can stand up. Statism comes when people fail to make the democratic processes work, and now it is up to industry and labor to see it through and find jobs for the unemployed to ward off the threat of war and dictatorships," he asserted.

Points to Price of Peace.

"We must consider whether we are willing to pay the price of peace. There are economic reasons behind every war and now it is up to us to decide whether we want to exploit our young men for the sake of monetary gain or stick it out and find a better solution for our economic troubles."

He accused the national administration of trying to divert the attention of the people from

(Continued on Page 6, Col. 4)

BECOMES A RED

Ruth Marie Rubens Renounces American Citizenship.

MOSCOW—(U.P.)—Mrs. Ruth Marie Rubens has become "Citizeness Ruth Friederichovna Boerger of the Soviet Union," and probably never will be heard of again in the United States where her status stirred up a spectacular passport fraud and espionage case a year ago.

She has renounced her American citizenship to become a Russian citizen and has settled in a Ukrainian city, the United Press learned today.

She probably never again will see her nine-year-old daughter or her mother, and step-father, who live in Miami, Fla. Soviet citizens rarely are permitted to leave the country except on government missions. But neither will she have to go to trial on the passport fraud charges pending against her in the United States.

FIREMAN HURT IN CINCY BLAZE

$20,000 Damage Caused By 'Ten Blow' Fire Alarm.

CINCINNATI —(U.P.)—One fireman was hurt in a ten-blow fire that threatened to destroy two buildings in the "bottoms" district of Cincinnati today, and caused damage that may exceed $20,000.

The fire started in a second floor storage room of the Acme Awning company and spread rapidly. Sparks started another fire on the roof of an adjoining building of a wholesale grocery firm.

Fireman Herbert Y. Wilmes was cut by glass fragments which showered into the street.

MAYOR BLUSHES

His Auto Blocks Traffic While He's At Father-Son Banquet.

SEATTLE—(AP)—Mayor Arthur B. Langlie was having a pleasant evening at a father-son banquet.

A policeman entered, read a license number and announced a car bearing that tag was blocking traffic and would have to be moved.

The mayor blushed and left the room.

Storm Troopers Occupy School After Clashes

Czech Students Demonstrate At Prague Square; 5,000 German Troops Sent To Augment Police; All University Buildings Placed Under Guard.

(By United Press)

PRAGUE—Armed German storm troopers and German policemen occupied the Czech university and high school at 2 a. m. today, and later, reinforced by the Gestapo—secret police—occupied the student house.

Yesterday, 12 persons had been injured by a Czech Fascist demonstration in Wenceslas square, heart of the city, and the day before, Czech students, shouting "For Freedom," had been dispersed by storm troopers.

Today, armed German storm troopers took up positions alongside Czech policemen in front of university buildings.

At 10:30 a. m. motorcycles and cars entered the city bearing additional storm troopers armed with field guns. There were believed to be 5,000 of them.

Czech police, nomially in charge ever since the German occupation of Bohemia-Moravia, dealt with yesterday's demonstration in the square. About 300 Czech Fascists had turned out for a meeting called by a newly-formed right-wing group in defiance of an order by the Czech government forbidding the meeting

Defy Police Clubs.

Police had been posted in advance in the square and mounted policemen guarded the hall where the meeting had been scheduled. The Fascists gathered, refused to disperse, and their leader, named Rys, shouted: "Away with the government which is being paid by the English."

Foot police then used their batons and mounted police went into action, to clear the square and nearby streets. The Fascists reformed at several points and had to be charged repeatedly.

Two Fascists were so seriously hurt they had to be carried away, and 10 fled home, badly injured. Yesterday, German storm troopers watched the demonstration without interfering. They said it was "strictly a domestic question."

German quarters said today's action against the students was in retaliation for Wednesday's demonstration, which the storm troopers broke up after arresting 10 students.

LONDON: Hitler, Aids Scrap Over Offensive, British Claim

(By Associated Press)

LONDON—High British military authorities expressed "conviction" today that what they called Germany's "indecisive tactics" on the western front were the result of disagreement between Adolf Hitler and his general staff.

These authorities did not disclose what information they had to support this view but said they considered it bolstered because Germany had not organized direct, hard blows against Britain and France which, they said, was the usual German plan.

There were hints also of sharp retaliation against any bombardment of British cities.

Asked what British policy would be toward any bombing of open cities or any use of gas, one source referred questions to international law and to provisions for retaliation where the law is violated.

The war office announced that 20,000 men were needed for home defense battalions of the British army.

The announcement was made as recruiting opened to double the strength of the women's auxiliary territorial service.

Germany's first stroke against British shipping in the Indian ocean started naval experts guessing where the Nazi pocket battleships are roving.

Sources here advanced the possibility the 10,000-ton German pocket battleship Admiral Scheer sank the 706-ton Admiral tanker Africa Shell Wednesday off the coast of Mozambique, Portuguese East Africa.

A Reuters (British news agency) dispatch from Capetown, South Africa, however, said such a theory was discounted by authorities there.

The Reuters report said the tanker was sent to the bottom in Portuguese territorial waters, and that some sources suggested the attacker might have been an armed merchantman of about 10,000 tons.

British reports have not located the Admiral Scheer since Sept. 30, when the British steamer Clement was sunk off the coast of Brazil—about 4,500 miles from where the Africa Shell went down—but it had been considered likely here the German warship rounded Cape Horn into the Pacific ocean.

The Admiral Scheer and the Deutschland, another 10,000-ton Nazi pocket battleship, have been at sea more than a month.

British Guns Fire On Unidentified Plane.

LONDON — (U.P.) — Anti-aircraft guns fired today on an unidentified plane in the Lancashire area. No bombs were dropped.

(Continued on Page 6, Col. 6)

BERLIN: Nazis Cold To Any Attempted Roosevelt Mediation

(By Associated Press)

BERLIN—Authorized sources said today any general mediation offer by President Roosevelt at this time would be "uninteresting" so far as Germany is concerned.

France's injection of Austrian restitution into the issues at stake in the European conflict, these sources declared, shows conclusively the Allies regard all peace talks as futile.

However, should President Roosevelt ask both sides to disclose war aims to him with a view to finding some common basis for mediation, Germany would be most likely to respond, these sources intimated.

German guns will speak in an unmistakable manner in ensuing weeks, it was hinted.

The western front was quiet today, however. A communique from the army high command said:

"In the west, with minor local artillery annoyance fire, no noteworthy fighting activity."

An inspired announcement of yesterday that Germany "must liberate Europe from the unbearable yoke of British rule of might" was seen as foreshadowing offensive rather than defensive war. It was the most specific statement of German war aims in several weeks.

The declaration against the "British rule of might" was the German response to the British-

(Continued on Page 6, Col. 1)

Caution!

Readers are reminded that dispatches from the belligerent nations of Europe and from the Far East are subject to censorship.

NEWSPAPERARCHIVE®

H'RAY! WASHING DISHES BY HAND RISKY FOR YOU!

Scientists Say China Cleaned by Machines Has Fewer Bacteria Left.

(By Associated Press)

NEW YORK—Women who dislike dish-washing can now claim this practice should be barred as a health hazard.

They can quote records from the American Journal of Public Health. There Walter B. Ward and G. M. Dack of the University of Chicago report a comparison of hand-washed and machine-washed household dishes.

They point out that although much attention has been given to health hazards, such as bacteria, in dish-washing in large establishments, little heed has been paid to the similar domestic problem.

They tested two types of home dish-washing machines against hand-washing procedures.

Results: by hand 25 bacteria on each plate after washing; by machine, 11 germs per plate.

Cups sterilized before being washed picked up bacteria, again to the discredit of hand washing. The hand cleansed cups averaged 18 bacteria each against 7 for the machine washed.

The machines used hotter rinse water was not the explanation of vestigators concluded the hotter watre was not the explanation of less germs. This they credited to the greater washing-away action of rinsing in the machines.

Sunny Valley

BRIEFS

Mr. and Mrs. Royd Smith spent Thursday evening in the home of Mr. M. L. Humm and son George.

* * *

Mr. and Mrs. Lester Metcalf and daughter Donna Jean and E. E. Benner of Doylestown were Wednesday dinner guests in the Scott Camp home.

* * *

Mr. and Mrs. Sam Cliffe were Sunday dinner guests in the Earl Chesrown home.

* * *

Mr. and Mrs. Royd Smith and daughter Mary Eileen and son Dale spent Friday evening at the Floyd Eagle home.

* * *

E. E. Benner of Doylestown and Ray Oswalt of Butler were Thursday dinner guests in the Scott Camp home.

* * *

Mr. and Mrs. Ralph Vangilder spent Sunday evening in the Charles Beck home.

Mr. and Mrs. William Noggle were Tuesday afternoon callers in the Royd Smith home.

Sunday afternoon callers at the Floyd Eagle home were, C. G. Boreman and daughter Arlene and son Phillip of Congress and Mr. and Mrs. Floyd Eagle jr. of Oak Grove.

Mr. and Mrs. Joe Mondragon and children of Nankin spent Saturday in the Scott Camp home.

Mr. and Mrs. Charles Beck and sons were Sunday dinner guests of Mr. and Mrs. George Beck.

Mr. and Mrs. William Noggle and daughter Ellen spent Sunday in the Baird and Sigler home at Jeromesville.

William Kreichbaum and Miss Lucy Anderson of Ashland spent Sunday evening in the home of Mr. and Mrs. Karl Smith.

Mr. and Mrs. E. E. Benner of Doylestown and Mr. and Mrs. Lester Metcalf and daughter Donna Jean were Sunday afternoon callers in the Scott Camp home.

Mr. and Mrs. Wade Rogers and son were Sunday guests in the John Breicheisen home near Perrysville.

Mr. and Mrs. Royd Smith and family were Sunday evening callers in the Royd Eagle home in Mohican.

LEGAL NOTICE

Johanna Scheidler, Jean Scheidler, Joan Scheidler, their heirs, devisees, legatees, executors and administrators, and the unknown heirs, devisees, legatees, executors and administrators of A. L. Scheidler, deceased, will take notice that Margaret Folk, Administratrix of the estate of A. L. Scheidler, deceased, on the 11th day of October, 1939, filed her petition in the Probate Court of Richland County, Ohio, alleging that the personal estate of said decedent is insufficient to pay his debts and charges of administration; that he died seized in fee simple of the following described real estate in said county, to wit: Being out-lot No. 252 of the consecutive numberings in the city of Mansfield, but subject to all heretofore granted easements.

The prayer of said petition is for a sale of said premises for the payment of the debts and charges aforesaid and other relief.

The parties mentioned will further take notice that they have been made parties defendant to said petition and that they are required to answer the same on or before the second day of December, 1939.

G. W. MARRIOTT,
JOHN L. CATLETT,
Attorneys for Plaintiff.
(Oct. 13, 20, 27, Nov. 3, 10, 17, N-J '39)

NOTICE OF PUBLIC SALE OF REAL ESTATE

Pursuant to an Alias Order of Public Sale issued by the Probate Court of Richland County, Ohio in case number 5653 in said Court, I will offer for sale at public auction on Saturday the 18th day of November, 1939, at 10:00 o'clock a. m. at the north door of the Court House in Mansfield, Ohio, the following described real estate situate in the City of Mansfield, Richland County, Ohio, to-wit:—

"The entire interest in lots Nos. 10935 and 10936 of the consecutive numbers of lots in the City of Mansfield, Ohio, the same being more particularly described as beginning for the same on the south side of Chilton Ave. Eleven Hundred Thirty-three and seven-tenths (1133.7) feet west of South Main street, thence south along the east line of out lot Three, One Hundred Fifty (150) feet; thence west One Hundred Ten (110) feet parallel with Chilton Avenue, thence north parallel with the east line One Hundred Fifty (150) feet to the south line of Chilton Avenue, thence east one hundred ten (110) feet to the place of beginning, containing one-half (½) acre more or less. Same platted and numbered in two lots as first herein described, and the same being known by house number one thereof 127 Chilton Avenue, south side of said street, in said city."

Said premises are appraised at Seven Hundred and Fifty ($750) Dollars and must be sold for not less than two-thirds of said appraised value. Terms of the sale cash.

JAS. W. GALBRAITH
Adm. W. W. A. Estate of
John F. Maguire Deceased
Jas. W. Galbraith and
R. J. Nichols
Attorneys for Administrator
(Oct. 27, Nov. 3, 10, 17, N-J '39)

IT TAKES LESS THAN
2 CENTS
A DAY
TO BRING
A
RESIDENCE
EXTENSION
PHONE YOUR WAY

Dog-gone Story? Yep, So 'Tis!

This is a dog-gone story about a dog. It concerns Corporal Napoleon, Boston bull dog stationed at Fort Francis E. Warren at Cheyenne, Wyo. Napoleon now is in the brig, busted to the rank of private. Deserting his routine duties, the corporal went A. W. O. L. for two weeks. A genuine court-martial failed to establish sufficient cause for his absence so he was demoted and tossed into jail. Napoleon had always been punctual at revielle.

Glenmont

AID SOCIETY MEETS

The Ladies' Aid of the Evangelical and Reformed church met at the home of Afretta Barnes last Thursday in an all-day session. A covered dish dinner was served at noon to 26 members, six children and eight guests. The following guests were present:

Mrs. John Long and Mrs. Albert Sprang of Nashville; Mrs. Cora Neiswander of Millersburg; Mrs. Goldie Robeson, Mrs. Hulda Blanchard, Mrs. Robert Overmyer, Mrs. Dale Barnes and Rev. Hartsough of Glenmont.

Devotionals were led by Ila Williams. The exchange of "heart sisters" for the coming year made up the program of the afternoon.

The December meeting will be held at the home of Mrs. Laura Augsburger. A Christmas exchange will be a feature.

BRIEFS

Christian church services Sunday include Bible school, 10 a. m.; Communion and sermon, 11 a. m., sermon topic, "Prophetic Stars;" evening worship conducted by A. C. Mattern, 7:30, sermon topic, "The Golden Rule."

* * *

Mrs. J. G. Bateman and Miss Edna Fites who have been ill with the grippe are improving.

The community meeting was held on Tuesday night with a large attendance. The following program was given: Song by all, "America;" reports of committees; talk by County Superintendent Jameson; music by school band; a play entitled "The Courtship of Miles Standish;" music by the band and by Mrs. Dorothy Hawkins between acts of the play.

Miss Bessie Sprang of Big Prairie spent a few days with Mr. and Mrs. Dan Purdy and family.

Word was received here of the birth of a daughter to Mr. and Mrs. Max Kline of Smithville. Mr. Kline formerly lived here.

TIRE PRICES REDUCED!

SAVE Up To 14% Off Former List. On any passenger car size.

SAVE 25% Off Former List. On Truck Tires

Goodrich Silvertown Stores

Canal 4500 Fred Holl, Mgr. 4th & Diamond

SURPRISE!

A 2½ Lb. Box of

Julia Stevens Home Made Candy

$1.00

We'll be glad to layaway a NEW STYLE SHAEFER PEN and PENCIL SET for you for Christmas.

RUSSIAN MINERAL OIL
PINT 59c

LAUTSBAUGH PHARMACY

Prescription Specialists

Canal 3218
8 S. Main St.

In the Footlight!

All eyes will focus attention on, and admire these charming shoe styles—now for fall; now for you.

Elasticized Suede With Gabardine Braid or Patent

Sandals, Pullon Pumps, Smart Ties, open and closed toe models with high or medium heels.

$2.98 and $3.95

- WINES
- GREENS
- PATENTS
- BLACKS
- BROWNS

AAAA To 13

NOBIL'S

37 N. MAIN STREET

The Paltry Penny Steps Out—

WHEN BUYING GAS SERVICE

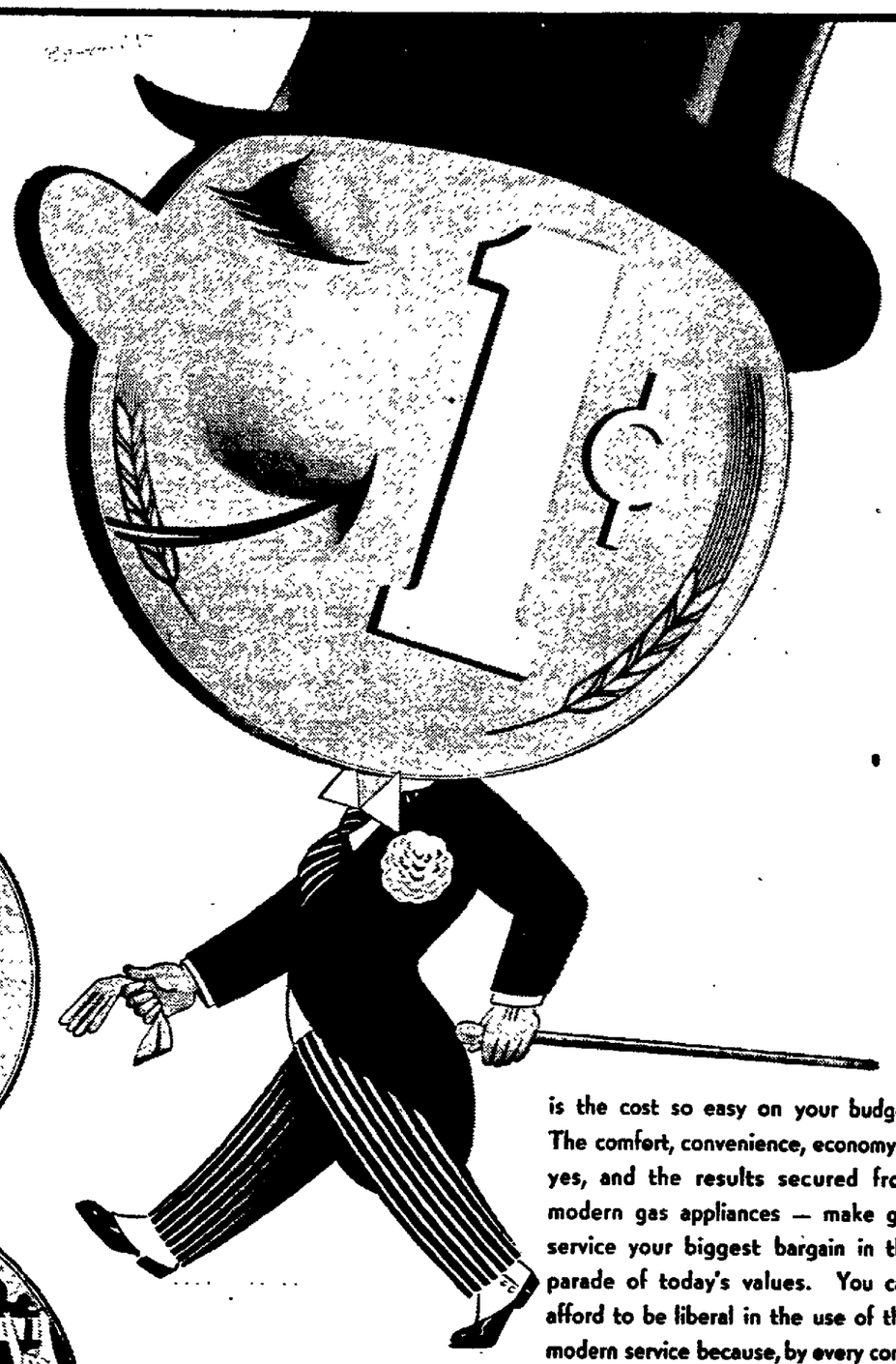

1c WILL COOK A MEAL FOR 4 PEOPLE

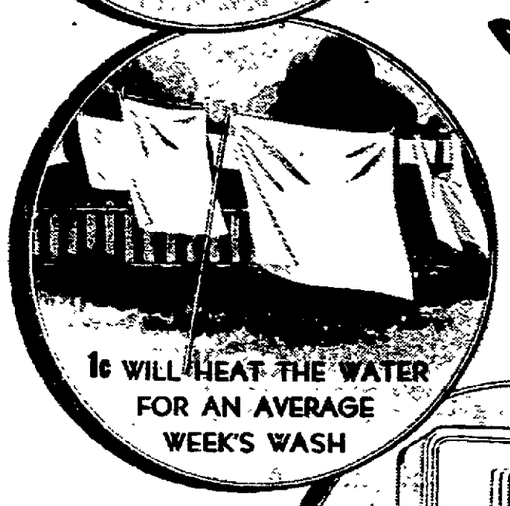

1c WILL HEAT THE WATER FOR AN AVERAGE WEEK'S WASH

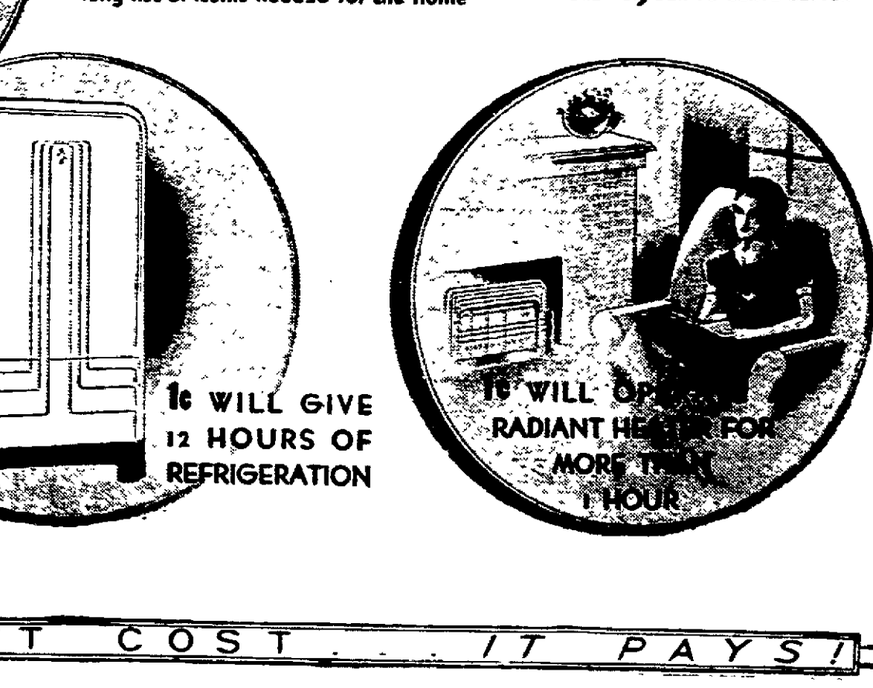

SMALL change goes big time when it comes to the gas service that pennies will buy. Nowhere on the long list of items needed for the home is the cost so easy on your budget. The comfort, convenience, economy—yes, and the results secured from modern gas appliances — make gas service your biggest bargain in the parade of today's values. You can afford to be liberal in the use of this modern service because, by every comparison, your gas cent is well spent.

The Gas Company
GREW BIGGER TO SERVE BETTER

Illustrated are but a few of the bargains pennies will buy when they step out to purchase gas service. Analyze your next gas bill from the standpoint of the many times gas served you each day and each week to recognize this bargain for the big value it is.

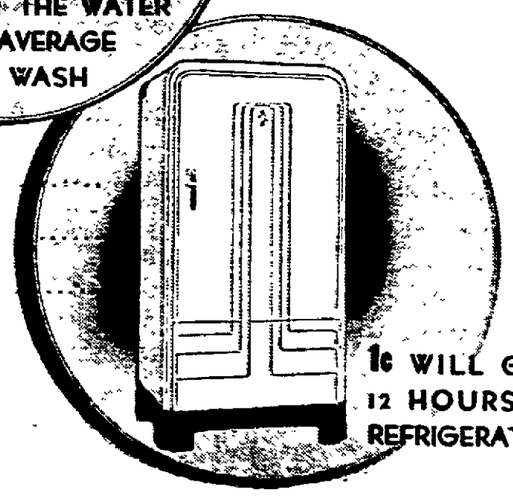

1c WILL GIVE 12 HOURS OF REFRIGERATION

1c WILL OPERATE RADIANT HEATER FOR MORE THAN 1 HOUR

GAS DOESN'T COST . . . IT PAYS!

Richman Brothers

have your favorite Overcoat for $22.50

From our own tailor shops . . . made by the skilled hands of the famous Richman Family . . . we have received a grand selection of overcoats.

Warm fleecy coats, the thick woolly kind that are so light in weight; zipper lined coats for double duty; dressy town coats; firm, meaty meltons that give endless wear; balmacaans, raglans, ulsters, guards coats, great coats. We have them all, in a profusion of colors, textures, patterns, sizes.

SAME LARGE COMPLETE SELECTION IN SUITS, TOPCOATS, TUXEDOS, AT OUR FAMOUS LOW PRICE $22.50

55 N. Main St.

56 N. Walnut St.

Open Saturday Until 9 P. M.

NEWSPAPERARCHIVE®

News-Journal Page For Women

Society

Holiday Breakfast Planned By Sorority

Arrangements were made for a Thanksgiving morning breakfast by members of Beta Kappa Tau sorority last night at the regular meeting in the club rooms on North Main street. Members of the Shelby chapter will also be guests at the function. The party is in charge of the Misses Ruth Schuck, Alice Ladd and Eleanor Sparr.

It was announced that the sorority will hold a bake sale at the W. T. Grant company Saturday. The next regular meeting will be Nov. 30 in the club rooms.

Mrs. Alexander Has Shower For Mrs. Ford

There were three tables of bridge in play at the home of Mrs. Robert Alexander, 222 Fairlawn avenue, last night when she gave a kitchen shower in honor of Mrs. David Ford. The small tables were centered with candles flanked with arbor vitae and tiny white chrysanthemums when refreshments were served.

Prizes were won by Miss Gerry Locke and Miss Virginia Anderson, and they gave their awards to the guest of honor. Mrs. Alexander presented Mrs. Ford with a gift of aluminum.

Miss Funk Guest Of Mansfield Story League

Miss Martha Mary Funk was a guest of the Mansfield Story league last evening during a meeting, attended by 13 members of the group, at the Y. W. C. A. The subject for discussion, "Nature's Story," was conducted by Miss Dorothy Curtiss.

Mrs. Charles Ray told an Indian legend, "The Seekers," and Miss Margaret Wheeler presented the story of "How The Roses Came." The meeting of Dec. 14 will be a social affair with the Misses Hazel Manner, Virginia Howard and Helen Lorow serving as hostesses. The place of this party will be announced later.

* * *

WIN PRIZES.

Miss Mildred Strome and Miss Martha Grassbaugh won prizes Wednesday when Miss Donna Mae Bowman, 33 Arlington avenue, entertained members of the Merry C. C. club. The next meeting will be a Christmas exchange Dec. 13 at the home of Miss Evelyn Gressmer, 451 Louise avenue. Miss Doris Steen will be the hostess.

OLD FOLKS

Here is Amazing Relief of Conditions Due to Sluggish Bowels

Nature's Remedy (NR) If you think all laxatives act alike, just try this all vegetable laxative. So mild, thorough, refreshing, invigorating. Dependable relief from sick headaches, bilious spells, tired feeling when associated with constipation. Without Risk get a 25c box of NR from your druggist. Make the test—then if not delighted, return the box to us. We will refund the purchase price. That's fair. Get NR Tablets today. NR TO-NIGHT

High Style Fashions, Fancy Work

9235

Here's a "gifted" idea for a lucky little girl's birthday or Christmas. It's a whole adorable doll wardrobe made from Marian Martin's Pattern 9235.

Pattern 9235 may be ordered only for dolls measuring 16, 18, 22 and 24 inches. For individual yardage see pattern.

Send fifteen cents in coins for this Marian Martin pattern. Be sure to write plainly your size, name, address and style number.

Send your order to The Mansfield News-Journal, Pattern Department, 232 W. 18th St, New York, N. Y.

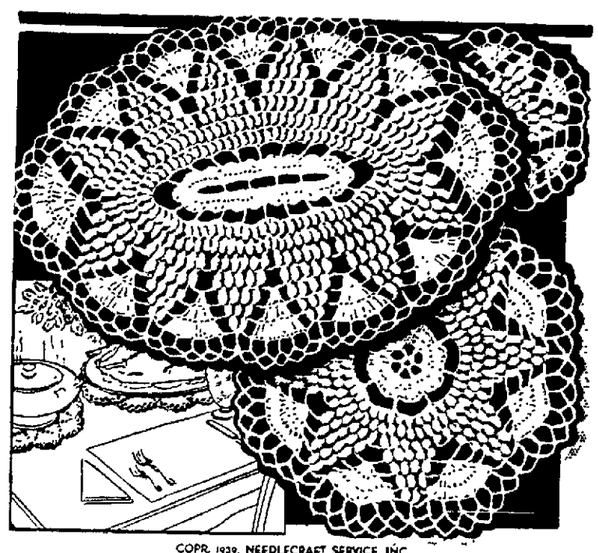

COPR. 1939, NEEDLECRAFT SERVICE, INC.

CROCHETED MATS PATTERN 2373

Hot plate mats—an excellent last-minute gift if you choose this jiffy crochet set! Done in three sizes, the easy popcorn stitch gives them the protective thickness necessary. Pattern 2373 contains directions for making mats; ill. of them and stitches; materials required.

Send ten cents in coin for this pattern to The Mansfield News-Journal, Needlecraft Dept., 82 Eighth Avenue, New York, N. Y. Write plainly pattern number, your name and address.

PLAN PARTY.

Plans were made for a Christmas party to be held Dec. 14 with Mrs. Dorotha Brunn, near Olivesburg, last night when the Krazy Quilters club met with Mrs. William Schweizer, North Adams street. All the members were present, and spent the afternoon in needlework and contests. Mrs. Joe Kosmider and Mrs. Roy Ohler won the prizes. Thanksgiving appointments were used by the hostess when she served refreshments.

Marriage Meddlers

By ADELE GARRISON

Continuation of "Married Comrades"

Her iron resolution, however, enabled her to throw up her head defiantly and stare at them insolently as they reached her table. But she had hurriedly put her hands beneath the table, and I was as sure as if I had seen them that they were clenched so tightly as to drive the nails cruelly into the palms.

Both Harry and Lillian were busy now, for the three at the other table were at such angles as to make it impossible for one person to read all three sets of lips The result was to make the colloqy at our table a dramatic reproduction of the dialogue at the other.

"Ah! Dicky-bird!" the woman said with insolent mockery, "so you've changed your mind about leaving us! I don't believe, however, I have had the pleasure of knowing the charming reason for your change of mind. Or have we met before?"

She threw a challenging glance at Edith, but could not conceal the start she gave at the quiet answer she received.

"Yes, many times," Edith said coolly, but I realized that she was speaking in the disguised voice she had used for my mystification when I talked to her on the telephone when she was at Dicky's studio.

The woman looked at her more closely.

"I knew that hair was phony," she muttered. Then she looked Edith over with insolent arrogance.

"You're too much for me, baby, just now," she said, "although it will come to me in another minute or two. I suppose you're one of these 'G-women' we're hearing so much about these days."

Edith gave a distinct start, but before she could speak in affirmation or negation, Dicky struck in easily.

"Your powers of deduction are evidently honed sharp by much use," he said pleasantly "But I think we could talk better if we drew up another chair and sat down to wait for the return of—your 'boy friend' shall we say?"

"He won't be back."

"You mean he's walked out on you?" Dicky said, and I realized that something Edith had told him had given him freedom from the yoke of terror which had held him so long. "Oh, no! I can't believe that! Suppose we substitute another hypothesis. It isn't possible, is it, that he could have gone out into the street to arrange for my involuntary escort to some place where I might perhaps—under proper persuasion—change my mind about the shocking ultimatum you gave me a few minutes ago?"

The woman stared at him, evidently trying to cover with a "poker face" her terrified reaction to his unexpected knowledge. And then her gangster companion came back into the room, and Dicky bowed mockingly.

"You see!" he said. "I was right. He didn't walk out on you after all."

(Continued tomorrow)

HOROSCOPE

For Saturday, Nov. 18.

RATHER adverse conditions prevail on this day, according to the augurnes of the ruling planetary aspects There may be sudden and disagreeable upsets, with friction, inharmony or quarrels with superiors, strangers or others of erratic temperament. Generally restive, unsettled and turbulent conditions are indicated, and these may be best side-stepped by close attention to rigid details of business, employment or hard work, which hold promise of recognition and suitable reward. Patience and perseverance win the day.

Those whose birthday it is may find themselves in a year of sudden upheavals or turbulence, coming with whirlwind velocity and ending in quite unforeseen and possibly disagreeable denouements. Avoid disputes, friction with superiors, employers and strangers, and shun all manner of eccentric or revolutionary indulgences. Patience, hard work, close application may help in mitigating adverse and regrettable circumstances. Let prudence and restraint hold sway, with the intuitions a guiding factor.

A child born on this day may be studious, industrious and earnest despite erratic, restless and ill-tempered moods or outbursts.

SCHEDULE HIKE.

Members of the Mansfield Business and Professional Women's club planning to go on the hike Sunday are requested to meet at the courthouse at 2:30 p. m. Sunday, Dorotha Garver, health and recreation chairman, announced this morning.

Dinner Meeting Event For St. Paul Members

A covered-dish dinner preceded the regular meeting of the St. Paul Thursday Nighters last night in the church parlors. Arrangements were in charge of the Misses Bertene Sawyer, Katherine Miller, Ellen Beach and Barbara Lehman. Contest winners were Mr. and Mrs. Roland Stahl, Mrs. Herman Gilbert and Miss Alice Miller.

Thanksgiving songs were sung by the group of 48. The next meeting will be another covered-dish party Dec. 21 at 6:30 p. m. in the church parlors. Hosts are Mr. and Mrs. Don Borchardt and Mr. and Mrs. Charles Huck. A Christmas exchange will be a feature of the program.

* * *

BRIDGE IN PLAY.

Miss Dorothy Altaffer was hostess for a meeting of the Octave club last evening at her home on Carpenter road. Bridge was the diversion at two tables, and prizes were won by Miss Helen Stuhldreher and Mrs. Burdell Blaney. Mrs. Theodore Appleman was a guest of the club for the evening. Luncheon was served at one long table after the games. Mrs. Blaney will have the meeting of Dec. 7 at her home on Ridge road.

HAVE DINNER.

There were 20 members and four guests of the Happityme club present at the home of Mrs. Horace Cook, Shelby road, yesterday for a covered-dish chicken dinner. Contests were held and prizes were won by Mrs. Ida Nussbaum, Mrs. Orley Orewiler and Mrs. R. E. Mentzer Mrs Alice Buther will be hostess Dec 21 for an all-day covered-dish dinner meeting and Christmas exchange.

* * *

ENTERTAINS CLUB.

Mrs. Glenn A. Bookwalter, 181 Glessner avenue, was hostess recently to the Sewing club of Bellville. A covered-dish dinner was served, and games were played. Prizes were awarded to Bertha Calver, Bertha Molett and Kathryn Frederick.

* * *

MEET IN BELLVILLE.

Members of the Soiree club were the guests of Miss Jane Cleland, Bellville, last night when hearts were played. Prizes were won by the Misses Marie Taylor and Martha Flohr. Miss Catherine Hager was welcomed into membership. Refreshments were served at a table decorated with fall appointments. Plans were made for a Christmas party at the home of Miss Taylor, 51 South Main street.

NIGHT COUGHS due to colds...checked without "dosing". VICKS VAPORUB PROVED BY 2 GENERATIONS

First Reciprocity Program Given By Six Junior Clubs

REPRESENTATIVES from Loudonville, Bellville, Rittman, Upper Sandusky and Ashland junior music study clubs were present at the Mansfield-Leland hotel last night for the reciprocity program sponsored by the Crescendo club of this city. This was the first time that such a musical gathering has been held.

Opening the program was the 50 piece Loudonville high school band directed by W. G. Yeager. This is one of two federated bands in the state. Included on the novelty program was a xylophone duet by a pair from Upper Sandusky, and a baton and drum novelty from Bellville.

Bellville children participating were Frederick Leedy, Richard Spayde, Betty Spayde, Donald Palm, David Myers and Rodney Oswalt. They were attired in the blue and white capes and caps of the Bellville band, and directed by Mr. Thomas.

A piano duo from Upper Sandusky played the last movement of the Fifth Symphony by Beethoven, and Elizabeth Pastor, Ashland, played two original compositions and "Fire Dance" by De Falla.

Donald Palm, Bellville vocalist, sang, and piano numbers were given by Harvetta Shook, Rittman; Doris Holdren and Virginia Myers, Bellville, and Evelyn Haller, Rittman. There were 175 members and guests including councilors and parents present last night.

Miss Betty Axtell, club president, welcomed the guests, and the membership contest results were announced. Robert Early's team won, and Ruth Smith's losing team will present the December program at the Grace Episcopal church.

BARCLAY ON BRIDGE

By Shepard Barclay

"The Authority on Authorities"

PROMPT ACTION DOES IT.

In some bridge situations you must bide your time, holding up your high card or cards until the psychological moment arrives. In others, prompt action is necessary, going up with your big card as the sole means of breaking connections between the two hands of the opponents. This is one kind of spot in which "second-hand low," the old whist maxim, has to be reversed. Usually it is done only by the careful and thorough player who counts the exact or probable distribution of his opponents' hands accurately.

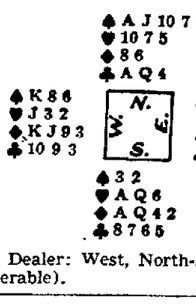

Dealer: West, North-South vulnerable).

After West's pass here, North opened the bidding with 1-Spade. South answered with 2-Diamonds, North bid 2-Spades, South 2-No Trumps and North 3-No Trumps. West led the club 10 to the Q and K, and East fired back the J to knock out the re-entry for the spades. The declarer let this win and then took the third club in dummy. He entered his own hand with a finesse of the heart Q, then tackled the spades.

The first spade trick was the 3, 6, 10 and Q. After refusing a finesse of the returned diamond, South then finessed the spade J successfully, dropped the K with the A, ran two other spades and completed game with the heart A and club 8.

Had West thought, he would have counted South for exactly two spades; with three he should have supported the rebid major; with one he should not have tried No Trump. Upon this reading he could have deduced that play of his K on the first spade round would have killed the suit and beaten the contract by enabling East to keep his Q to kill a second-round finesse or to play it on the third round if North used the A on the second. In fact, this play would have held South to either five or six tricks, setting him either three or four, dependent on whether he took a trick in spades or not.

* * *

Tomorrow's Problem.

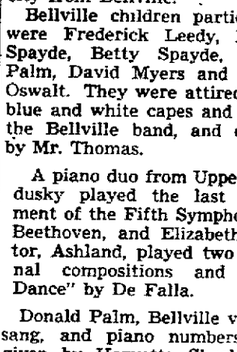

(Dealer: South East-West vulnerable).

With the heart Q led against North's 3-No Trumps here, why should the declarer not take the first trick.

GOODYEAR WRINGER ROLLS for any make Washing Machine As Low As $1.98 Made Up The Richland Electric Co. 14 N. Diamond St.

HAVE SESSION.

Last night the Auxiliary to Firemen's Local met in the home of Mrs. Weldon Latimer, Ford avenue. Routine business was transacted by the president, Mrs. Charles Seeburger, and a Christmas exchange will be a feature of the next meeting in the home of Mrs. F. R. Stahl, Wood street, Dec. 21. Mrs. E. L. Penney and Mrs. Carl Maul were winners in the games.

* * *

PLAY PINOCHLE.

Pinochle was in play at three tables yesterday afternoon when Mrs. R. E. Shade entertained members of the Tip-Top club at her home on South Main street. Prizes were awarded to Mrs. M. K. Metzler, Mrs. H. S. Sullivan and Mrs. Shade. Mrs. Sullivan has invited the club members to her home on Raleigh avenue for the next meeting, Nov. 30.

* * *

PLAN EXCHANGE.

Arrangements were made for a Christmas grab-bag to be held Dec. 15 with Mrs. Helen Peterson, Peterson road, yesterday when members of the Les Meres club met at the home of Mrs. Arthur McBride, East Mansfield. There were eight members and 10 children in attendance, and plans for a story hour were also discussed.

ARTHRITIS SUFFERERS

If you are suffering from the aches and pains of Arthritis go to Central Drug Store and Shumaker's Drug Store and ask for interesting free SULPHO-KAPS booklet on new Sulphur method for treating this painful ailment.

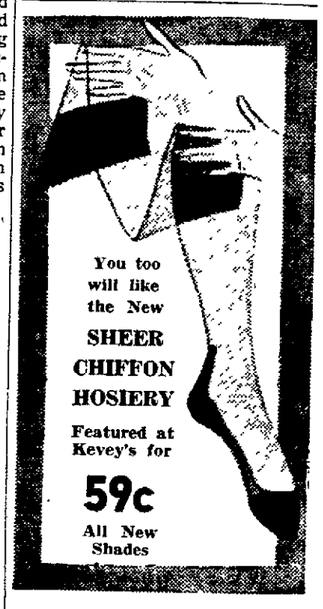

KEVEY'S Inc. 50 N. Main St.

The H. L. Reed Co.

The Old Reliable

STRIPES
Blue
Green
Sizes 12-20

A New Shipment of

NEATON ZIPPER FROCKS

Has Just Arrived

ZIP IN — ZIP OUT
Easy to Wash and Iron

The ideal dress for morning wear
Large and Small Floral Prints

Sizes 12 to 46

$2.00

Reed's Downstairs Store.

MAKES THE MEAL MORE FESTIVE . . .

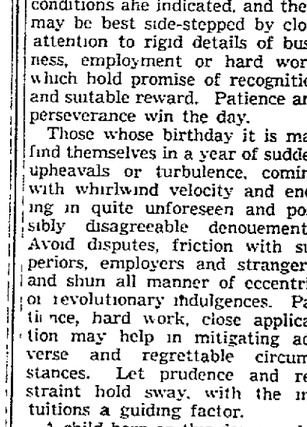

MAKES THE TABLE MORE ATTRACTIVE

Kafers Flowers decorating your Thanksgiving dinner table, will lend that note of individuality which will make the event unforgettable to your guests. Kafer's centerpieces are unique . . .

Kafer's Flowers

Canal 3106 41 N. Mulberry

SHOES THAT PLAN A THANKSGIVING PARTY

$2.95

AAA to B

A wealth of varied pleasure awaits YOU in these Peters styles for Fall. They have everything — style, quality and comfort.

DOUBLE WEATHERBIRD STAMPS SATURDAY

All children like Weather Bird Shoes, so Mother consider the service and protection your children get in these all leather shoes of Peters.

95c to $2.95

AA to C

SHOE KENNY MYERS Owner VELMAR STORE Cor. 4th and Main St.

New Rinso Licks Ohio's Hard Water

ISN'T IT WONDERFUL! I READ THAT THE NEW, RICHER RINSO GIVES UP TO 3 TIMES AS MUCH SUDS AS 16 WELL-KNOWN SOAPS IT WAS TESTED AGAINST!
NO WONDER RINSO WASHES CLOTHES UP TO TEN SHADES WHITER THAN THOSE LAZY OLD-FASHIONED SOAPS I'VE USED
AND RINSO PREVENTS THAT NASTY HARD-WATER SCUM THAT GREYS CLOTHES AND DULLS COLORS
GIRLS, ISN'T IT THRILLING! THE WONDERFUL NEW RINSO WITH ITS GRAND "SUDS-BOOSTER" IS EASY AS EVER ON HANDS
I CAN HARDLY BELIEVE MY EYES—RINSO DISSOLVES SO FAST AND IT'S SO SAFE FOR WASHABLE COLORS
YOU CAN'T BEAT RINSO... NO WONDER IT'S THE ONLY SOAP RECOMMENDED BY THE MAKERS OF 33 FAMOUS WASHERS
I'M GREAT FOR TUB WASHING, TOO. I SOAK OUT DIRT WITHOUT HARD SCRUBBING OR BOILING — EVEN EXTRA-DIRTY CLOTHES COME CLEAN. TRY ME FOR EASIER WASHDAYS
Rinso
YOU'RE GREAT FOR DISHWASHING, TOO—MR. RINSO. SEE HOW I SHINE!—THERE ISN'T A TRACE OF GREASY FILM ON ME
RINSO COMES IN 3 SIZES: REGULAR LARGE GIANT

NEWSPAPERARCHIVE®

SOCIETY & CLUBS

METHODIST WOMEN OCCUPIED THIS WEEK

Fellowship Meeting Today Attended By Members of Both Churches; Circle Meetings Held Yesterday Afternoon.

SESSIONS among church women are leading in importance this week with the Fellowship meeting today at the First Methodist church including a morning and afternoon program and luncheon heading the lists. This affair was for all Methodist women in the two churches in Mansfield. Yesterday's circle meetings occupied a number of persons.

Mrs. V. D. Coe, 35 Brickman avenue, was hostess to Circle One of the First church with 18 present for the routine business. Mrs. Mary Boling led the devotions, and Mrs. R. L. Fox assisted the hostess in serving refreshments. The next regular meeting will be held Dec. 21 with Mrs. Della Bloor, 121 West Second street.

* * *

The story of the Angelus was given by Mrs. Charles Ray yesterday at the meeting of Circle Two which was held at the home of Mrs. Hugh Clark, 138 Stewart avenue. Associate hostesses were Mrs. David Hughes, Mrs. M. H. Harrah and Miss Mayme Zimmerman. Mrs. Blaine Johnson was in charge of the meetings, and devotions were read by Mrs. Floyd Risley. Mrs. Clark read an article on Thanksgiving to the 19 members. The next meeting will be held Dec. 21, but the place was not announced.

* * *

Mrs. Homer Swift, Wood street, opened her home to 14 members of Circle Six yesterday when Mrs. Della Richardson led the devotions. Refreshments were served, and Mrs. Olan LaRue poured. The next meeting will be a white gift party at the church Dec. 21.

* * *

There were 18 members and two guests of Circle Three present for a meeting at the home of Mrs. Harold Mansfield on Sturges avenue. Mrs. W. C. Mansfield was the associate hostess. Mrs. Otis Ward was in charge of the business, and devotions were led by Miss Jessie Hale. The date of the next meeting, which will be with Mrs. Richard Kochheiser on Glenwood boulevard, will be announced later.

* * *

Mrs. L. L. Wolf entertained 22 members of Circle Four at her home on Scholl road yesterday afternoon with Mrs. Guy Lautsbaugh and Mrs. David Ecker as her assistants. Mrs. D. L. Divelbiss conducted the business, and Mrs. George Hout gave the devotional readings. freshments. Mrs. A. E. Planck The hostesses then served re- will hace the meeting of Dec. 14 at her home, 31 Florence avenue.

* * *

Mrs. Charles Ray was the guest speaker at a meeting of Circle Five yesterday at the home of Mrs. William Gugler, 130 North Mulberry street. The subject for Mrs. Ray's talk was "Thanksgiving." There were 14 members and one guest in attendance for the meeting, and Mrs. D. W. Fankhauser led the devotions. Refreshments were served at the close of the meeting. Miss Edna Ward has invited the group to her home, 655 Park avenue west, for the next meeting, Dec. 21.

* * *

There were 19 members and two guests at the meeting of Circle Five which was held with Mrs. E. F. Nail, 347 Park avenue west. Mrs. Mildred Bogan was the associate hostess, and Mrs. D. W. Cummins led the devotions. A vocal selection was given by Mrs. E. C. Brower, and Mrs. H. H. Clingan was the accompanist. The next meeting will be Dec. 21 with Mrs. T. G. Myers, 558 West Fourth street.

* * *

MEET TONIGHT.

Members of the Mansfield Poetry guild will meet tonight with Mrs. C. E. Payne, Cline avenue, Mrs. H. E. Linham, president announced today.

MOTHERS . . .

For over 40 years have been using this mild laxative and carminative to relieve Headache and Stomach Discomforts . . . to lessen the distress of these symptoms when they accompany a cold. Equally good for adults At all druggists. For Free Sample and Walking Doll write MotherGrayCo.,LeRoy,N.Y.

TRADE MARK

MOTHER GRAY'S SWEET POWDERS

Dinner Served To 89 Members Of Park Group

Autumnal decorations were used on the long tables at Prospect park pavilion Wednesday evening when the park association held the regular monthly covered-dish dinner and card party. Arrangements were in charge of Mr. and Mrs. Ray Flemming, Mr. and Mrs. Edward Hughes, Mr. and Mrs. Carl Horchler, jr., Mr. and Mrs. William Olinger, and Mr. and Mrs. Virgil Farst. There were 89 members and guests present.

Bridge prizes were won by Mrs. Arthur Stanley and Mrs. Robert Boock. The five hundred awards went to Mrs. W. P. Flegal and Gilbert Logan. The association will meet for the Christmas party Dec. 20 at the pavilion. Members of the committee are Mr. and Mrs. Claude M. Hunter, Mr. and Mrs. D. C. Bender, Mr. and Mrs. Flegal and Mr. and Mrs. Jacob Kramer.

Teachers-Wives Have Dinner At Park Pavilion

A covered-dish dinner was an event of yesterday evening for members of the Teacher's Wives club and their husbands in the pavilion at North Lake park. There were 60 persons in attendance, and the dinner tables were decorated with autumn appointments.

During the evening's program, the Varsity Quartet under the direction of A. LeMoine Derr, presented three selections. Robert Early, Clendon Tarr, Richard Wright and Richard Miller are members of the quartet, and they were accompanied at the piano by Miss Betty Axtell.

Mrs. L. C. Baumgartner was chairman of the committee in charge of arrangements for the party. Mrs. E. N. Cooper, Mrs. H. C. Miller, Mrs. George Sherman, Mrs. Derr, Mrs. Fred Elder, and Mrs. Zane Wilson were the associate hostesses.

A play, "Christmas at The Poorhouse" will be presented at the next club meeting, Dec. 20. This will be held at the Central Methodist church, with Mrs. H. J. Dotson in charge.

Central Circles Conduct Sessions

Mrs. M. L. Erich was hostess for a meeting of Circle Three of the Central Methodist church yesterday afternoon at her home on Maumee avenue. The theme of the devotions, which were conducted by Mrs. E. A. Conant, was "Thanksgiving." During the business session, the group made plans to help with the serving of a venison dinner at the church in December. The hostess served refreshments at the close of the afternoon. The time and place of the next meeting will be announced later.

Honor Four Members Of Christian Choir

A covered-dish dinner at the First Christian church last night honored Mrs. Frank Brannon, Mrs. E. J. Longsdorf, Mrs. C. B. Swaidner and Mrs. O. H. Shively, all of whom have been members of the choir for more than 31 years. Gifts were given to the guests of honor, and also to Mrs. Bruce Rogers, president of the choir.

There were 30 members of the choir and their families present at the affair. A horn of plenty centerpiece was used with green and orange appointments carrying out the decorations.

Miscellaneous Shower Given For Miss Oswalt

There were 18 guests present at the miscellaneous shower for Miss Marjorie Oswalt last night when Mrs. Carl Gabor and her sister, Mrs. T. M. Swank, entertained at their mother's, Mrs. Philip Kipp's, home on Lexington avenue road. Bridge and hearts were played.

Prize winners, Mrs. Paul Copeland and Mrs. Howard Baughman, gave their awards to Miss Oswalt, who will become the bride of Albert Kipp Thanksgiving eve. Blue and white appointments were used and a two-course luncheon was served at the close of the play.

Mrs. Karnary Gives Program Before Club

Mrs. Joseph Seibert, Sturges avenue, entertained members of the Joan of Arc Study club yesterday at her home, and Mrs. Verba Kanary, president, gave the life story of a Texas poetess, Betty Baxter. Yellow and white appointments decorated the refreshment table.

The next meeting will be a Christmas party Dec. 21 at the Susie Janis home. Mrs. A. E. Weakland and Miss Mary Rizzo will be the hostesses.

Mansfield Women Arrange Fellowship Lunch

—News-Journal Photos.

At 11 o'clock this morning the joint fellowship meeting for women of the First and the Central Methodist churches opened at the First church, after which a noon day luncheon was served and an afternoon program conducted. Arrangements were in charge of Mrs. Joseph Drumm, top left; Mrs. L. D. Bower, top right, and Mrs. George Hout, right.

These women were assisted by Mrs. D. W. Allen, Mrs. Frank Tingley, Mrs. E. G. Corwin, Mrs. R. W. James, Mrs. Anna Rice, Mrs. Paul Early, Mrs. James Rizer, Mrs. S. R. Baird, Mrs. Charles Ray, Mrs. C. A. Crawford, Mrs. Ray Beck, Mrs. Harold Sargent, Mrs. W. R. Burkhart, Mrs. Paul Bush, Mrs. L. W. Williams, Mrs. Martin Merschdorf, and Mrs. Ralph Wadsworth.

Informally Speaking...

By MARIANNE

WHEN the days are as bright and pleasant as they have been this fall—with mild temperatures until the middle of November, certainly none of us have any complaint against the weather. . . . But nevertheless lots of folks are already starting on their winter sojourns to warmer climes.

Marianne

* * *

Mr. and Mrs. Sidney L. Palmer and Mr. and Mrs. W. C. Mansfield have their fingers crossed and are really hoping the third time will prove to be the charm. . . . Because they're planning to leave, for the third time, for a vacation in Florida Tuesday. . . . They intend to drive down through Winchester, Va., and the Smoky mountains—down the eastern seacoast of Florida and up the western, to return in about 15 days.

* * *

Other Florida goers are Mayor and Mrs. Claude M. Hunter and Mr. and Mrs. Thomas E. Taylor, who left this morning for Tampa, where they will spend the Thanksgiving holiday with some of the mayor's relatives. . . . They are driving down, and plan to go to St. Cloud before returning home about the first of December.

* * *

When you're reading the December issue of Good Housekeeping magazine, you'll be pleased to note that the poem, "Understanding," was written by a Mansfielder, Helen Loomis Linham. . . . Mrs. Linham's name has been included in the International Blue Book, a biographical dictionary of prominent men and women.

* * *

ALTHOUGH they seemed too modest to tell about it themselves, I received a letter from Ohio university today telling me that Mansfield fathers visiting their sons on Dad's day at the school last week-end found themselves in the very middle of a social swirlpool. . . . M. Vale Scouten was visiting his son, Cliff, who is a senior. . . . C. P. Nye visited his son, Dick, who is also a senior . . . and J. M. Davidson dropped in on his son, Bill, a junior. . . . Upon arriving in Athens Saturday, they were guests of Chi Omega sorority for luncheon and the football game with Miami university, which they attended with the sorority in a body . . . That evening they went to a dinner dance as guests of Alpha Xi Delta sorority, and Sunday noon they were entertained at dinner by the Pi Kappa Alpha fraternity.

* * *

Martha and Bertha Sauder, Emma Dent, Mrs. Ray Dent, Mr. and Mrs. Leo Yarmon have just returned from a motor trip to Richmond, Va., and Washington, D. C. . . . At Richmond they visited with the Yarmon's daughter, Emma, who's taking advanced courses in nursing at William and Mary college—Emma, you probably recall, was a nurse at Mansfield General hospital before going to Richmond in September.

* * *

THIS is indeed an important week in the life of Jack Shephard, son of Mr. and Mrs. H. H. Shephard. . . . He just passed his final examinations at Fort Hayes army post in Columbus and left this week for New York City—and from there he will go to Panama, where he'll be stationed as a private and study in the aviation corps.

* * *

BY MAIL AND TELEPHONE: Mrs. George Blecker is stopping at the Barbizon Plaza while vacationing in New York City this week. . . . Mrs. E. J. Gilbert has gone to California to visit friends in some of the larger cities—and perhaps they passed on route because Mrs. Grace Kenson has just come east from her home in Hollywood, to visit with her mother, Mrs. N. M. Wolfe, until the first of the year.

HAVE SESSION.

Members of the Revelers club met yesterday with Mrs. Vito Buffa, 294 Wayne street. Mrs. John Wentz and Mrs. Philip Wentz won the prizes. The next meeting will be Nov. 30 with Mrs. Saul Hersch, 282 West Dickson avenue.

* * *

PLAY FIVE HUNDRED.

Mrs. Ben Saparano, Longview avenue, was hostess yesterday to members of the Italian Social club when five hundred was played. The prizes were awarded to Mrs. John Villella and Mrs. James Villella. A buffet luncheon was served and Mrs. James Filipelli was announced as hostess for the Nov. 30 meeting.

* * *

SCOUTS MEET.

Girl Scouts of Troop 11 met at Liberty park pavilion on Wednesday and made plans for a Christmas party. The group will meet again next Tuesdy evening at the home of Frances Gross on Orange street.

PRESENT OFFERINGS.

There were 91 women present for the 1 o'clock luncheon and Thankoffering meeting of the First Presbyterian church guild yesterday in the church parlors. Decorations consisted of harvest fruits arranged on the tables. Mrs. B. L. Chase led the devotions, and Miss Mildred Hart, violinist, accompanied by Mrs. Elsie Ireland, played. Miss Byerly, returned missionary from India, told of her 21 years experience. Thankofferings were then presented.

ASHLAND CHAPTER SORORITY HOSTESS

Miss Jane Sowash, General Chairman for Holiday Dance, Announces Committee on Decorations at Social.

MEMBERS of Beta, Gamma and Delta chapters of Gamma Gamma Gamma sorority motored to Ashland last evening, where they were entertained at Pelat's by members of Epsilon chapter. Miss Naomi Plank was in charge of arrangements for the business and social affair.

Miss Vivian Miller, president, conducted the meeting, at which time Miss Jane Sowash, general chairman of the sorority's Christmas formal dance, reported on the work of her committees. She announced further that Miss Beverly Schwein, Mrs. Eugene Earick and Mrs. John Courtney will assist Miss Bettie Myers with decorations of the Mansfield-Leland hotel ball room for that occasion.

Mrs. Jack McKnight gave a report on the dental clinic, and Miss Sowash stated that there would be a short meeting in the Gamma chapter club rooms at 7:30 o'clock on Dec. 15, the evening before the dance.

Following the business, bridge was played at five tables with prizes going to Miss Marianne Springer and Mrs. Earl Herrick. Luncheon was then served at one long table.

There is no joint meeting of the sorority chapters scheduled for December, but election of new officers will be held at the meeting on Jan. 18. Beta chapter members will be hostesses at that time, with Mrs. Clare Bell in charge.

* * *

GUESTS OF HONOR.

Mrs. Oliver Shadel and Mrs. Bentley Ray were the guests of honor at a birthday dinner given by the Willing Workers at the Little Washington church yesterday. The group will meet again next Wednesday.

St. Peter's Club Holds Meeting

Miss Grace Boyer, who was elected president of the Vingt Quatre club of St. Peter's high school last night, presided over the meeting which was held at the home of Miss Anna Mae Berges, 280 Wayne street. Miss Helen Yirga and Miss Della Young were the associate hostesses.

Following the business meeting a buffet luncheon was served, and games were played. The Misses Berges, Yirga and Young were named to the social affairs committee for the month. Plans were made to hold informal initiation Nov. 22. The next meeting will be Dec. 11 at the home of Miss Judy Kelly, West Third street. The Misses Catherine Basting and Viola Myers will be associate hostesses.

WEEK-END SPECIALS!
GOWNS
99c
HOLLY SHOP
64 N. Main St.

Entirely New!

Excitingly Brilliant Color New Fabrics!

You'll be at your smartest at the cocktail hour with one of these new and different hats. Highly colorful in velvet, wool jersey and Angora.

$1.98 - $2.98

Smart New Handbags—$1.00

Latest styles in handbags, silk purses and evening bags suitable for the most formal affair.

New Beauty in Grayce Hosiery

You'll always feel your best, look best in Grayce Hose* . . . only 59c and $1.00.

PORTER'S MILLINERY
56 N. Main St.

FLOWERS
For Your Thanksgiving Table
There's nothing like a gay floral centerpiece to add beauty and festiveness to your Thanksgiving table.

We deliver to any of the surrounding towns. Just call Canal 3696.

Farmers Bank Bldg.

Carek Florist
Canal 3696

One hundred and thirty-nine years ago today Congress met for the first time in new Capitol Building.

Edwards SHOES
Will Give Your Child A Better 'Standing' in School

You can give your child a better chance in school . . . and in later life, too . . . by getting him a pair of EDWARDS SHOES. They will fit him perfectly; they will train his youthful feet and ankles to grow straight and strong. They will improve his school standing in every way. And only EDWARDS know how to make shoes like this for your child.

Edwards Shoes Priced at $2.25 to $4.50 (According to Size)

MOTHERS!

Goodyear Glove GALOSHES

Will protect your child's health. They're sturdy light weight, wartite . . . and fit over ski-suits. In white, brown, blue, rust.

$1.75 up

SIEGENTHALER'S
66 North Main St.
"Good Shoes Since 1912"

Pianos of Distinction...
JAMES F. HOPPE
Mansfield's Exclusive Piano Dealer
128 W. 4th St. Open Evenings

For smart short skirts
SKIRT MARKER
(ADJUSTABLE UP TO 18 INCHES)
WITH THIMBLE, THREAD, NEEDLE AND PINS
FOR ONLY 10¢ AND ONE LUX BOX TOP (LARGE SIZE)

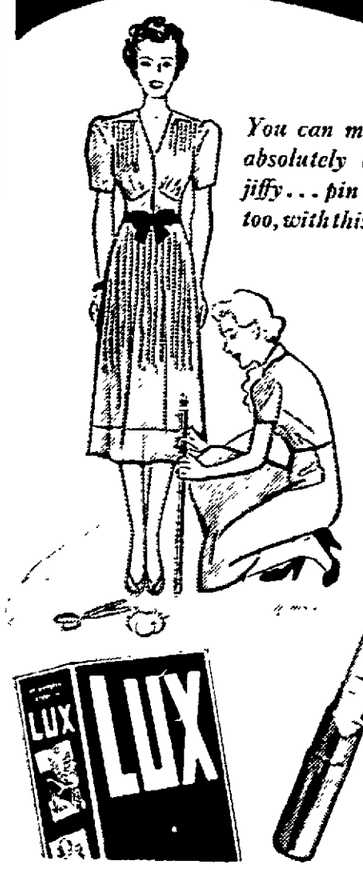

You can mark a hem absolutely even in a jiffy . . . pin and baste, too, with this handy set.

THE HANDIEST DEVICE you've ever seen! Easy to use, invaluable if you make your own or your children's clothes, and for shortening ready-mades.

The makers of Lux offer you this practical hem-line marker for only one Lux box top (large size) and 10¢. Set comes equipped with chalk for marking, pins and needle concealed in the metal base, basting thread and a thimble that fits securely on top.

To use the marker, just set the chalk holder at the height from the floor you want your skirt, and mark all around. Then pin up the hem and baste!

Thousands of women will want this set. ACT NOW—don't be disappointed.

FOR EXTRA ORDER BLANKS SEE YOUR GROCER

LUX, Box 63, New York City
Enclosed are.....¢ in coin and.....Lux box tops (large size) for which please send me..... adjustable Skirt Markers.
Name_____ (Print name)
Address_____
Note: For extra skirt markers, enclose an extra Lux box top (large size) and 10¢ for each additional one desired
This offer good only in U. S. A.

NEWSPAPERARCHIVE®
NEWSPAPERARCHIVE®

Mt. Union, Kent on W. & J. Schedule.

WASHINGTON, Pa.—(AP)—Mt. Union college and Kent State university today had a new opponent on their 1940 football schedules—Washington & Jefferson college. W. & J. opens its season next year against Mt. Union on Sept. 29 at Alliance, O., and meets Kent State Oct. 25 at home. Mt. Union and W. & J. have not met since 1914.

Snyder Reminds Favored Tygers of 1938 Defeat

IN THE RUHL BOOK

By OSCAR RUHL
News-Journal Sports Editor.

COACH CLARK ("Pore Clark") Shaughnessy of the hapless University of Chicago team won a game today—a game of ' "moanin' low."

The coach whose football team has piled up a total of 12 points against its opponents 267, was awarded a prize given annually by the athletic round table of Spokane to the football mentor who writes the sobbin'est letter on football prospects. Coach Shaughnessy's letter:

"Gentlemen:

"I'm sitting in the locker room trying to work out a play that can get our fullback up to the line of scrimmage without a broken leg when in walks a guy without knocking.

"'Listen brother,' he said. "I don't know who you are but I'm a football coach. Listen:

"'The woes of Poland would only half fill my cup of gall and vinegar.

"'What a wealth of material the alumni sent me this year. They gave the school $15,000,000 for new books but what did they give me? A sideshow that should have been palmed off on a circus.

"'The ends were seven-footers and tipped the scales at 130—who says nothing went over their heads?

"The guards charged like Benedict Arnold and, on defense, a whole posse was good for 800 yards through them. You can throw in the City of Flint for good measure. I have seen fewer holes in cheese.

* * *

First Down This Season, Too.

"THE center hasn't had his first shave. From the bench I could see the first down on his upper lip. (That was the only first down our team made this season, too).

"'The two halfbacks were expelled from a school for unnecessary poughness. They were two days late in returning "The Grapes of Wrath" and a librarian squealed.

"'The school won't buy us scoring equipment but the athletic board is coming across nicely. They have promised to put in traffic lights in our end zone to cut down the collisions in our backfield. A toll bridge would help more.'

"'The man stopped. I took his hand and said: 'My friend, let me tell you something. I've coached the Chicago team this year. I'm making no complaints, no alibis. But I coached Chicago this year.'

"I'll let you hear more later.

Mournfully Yours,
Clark Shaughnessy."

* * *

"P. S.—One of the Chicago newspapermen suggests that if I win the equipment, you throw in in an adding machine."

* * *

Unsung Heroes: Simpson Team.

THIS department's nomination for the "Unsung Heroes" of the year: The Simpson junior high school players.

They did not play a single game this year outside of inter-squad tilts, but they never missed a practice session.

DeHaven

They did not have a grass-covered football field to soften the bumps, but they never complained because they were forced to practice on a bumpy stone-covered gridiron.

They did not whimper or fuss because they were not allowed to play against regular foes; they just tackled and blocked a little harder in their scrimmages.

This department will be disappointed if the Simpson group fails to develop into one of the greatest football teams ever to represent ol' Mansfield high.

Much credit for keeping this bunch of Bulldogs interested through during a season of monotonous drills on a treacherous field must be handed to Bob (Jeff) DeHaven, Simpson coach, who accomplished a fine job under discouraging conditions.

Standout for Shelby

BOB LEHMAN . . . he's one of the Shelby Whippets the Tygers will have to watch closely when the Bordertown athletes come to Mansfield Saturday for their annual game. Lehman was regarded as one of the finest ends in the N. C. O. conference this season.

Vogel, Ringside Cafe High In B Pin League

Roll Scores of 639 and 2835 to Set Scoring Pace At Meder Alleys.

FRITZ VOGEL and the Ringside Cafe club held the spotlight in the Commercial B league at the Meder alleys last night.

Finishing with scores of 226 and 232, Vogel accumulated a 639 total as he led the Cafe team to a high 2835 count and three wins over the Kochheiser Sports, paced by Young's 591. The Ringside club put together scores of 906, 970 and 959.

The Ringside keglers remained two games ahead of the Satterlee restaurant club in the tight league race. The Satterlee team swept its series with the Yuncker Sports to climb out of a tie for second place with the idle Mansfield Printers.

The Mansfield Rugs continued in the title race by taking two decisions from the Shelby Cycles, led by Neil Swank's 593.

In the other matches, Adam's came through with a 595 to lead the Mohican Chevrolets to a 2759 series and a pair of wins over the Southern hotel and the Possum Run golf club added three victories at the expense of Ohio Public Service.

* * *

Rolling scores of 164, 168 and 181. Thelma Linster reached the 513 figures to establish the individual scoring pace in the City Women's league. She led the Richland Printers to two wins over Brenner's Jewelers, paced by Mary McMullen's 499.

Donna Schuster collected 479 pins as the Long Bar took three games from the Morgan Dry Cleaners, and Sophia Meder hit 166 as Carek's Florists won two games from the Modern Beauty Salon, paced by Margaret Baker's 465.

* * *

Fashioning a 461, Idella Eberhart was high as Kobacker's store won two games from Shelley's Candies.

* * *

Orland Grable of the Shear Room led the pin toppling in the Westinghouse B league with a 563 count, and Jimmy Barrett of Enamel No 2 followed with a 562.

Negin of the No. 1 team was high in the B'nai Brith league with a 509.

COMMERCIAL "B" LEAGUE

Satterlee's				
J. Heiser	161	195	177	533
H. Johns	188	172	234	594
H. Burke	183	205	197	585
F. Fenton	181	188	169	538
E. Herrick	213	139	152	504
Totals	926	857	867	2819
Yuncker's				
W.	155	171	130	456
W. Hersh	174	171	176	521
[illegible]	174	161	176	511
[illegible]	159	154	179	492
L. Yuncker	177	172	150	481
Totals	842	829	811	2482

(Continued on Page 17)

Bantams Book Lions, Skippies

Announcement of games with the Newark Lions and Cleveland Skippies was made today by Frank C. Campbell, business manager of the Adams Bantams.

The Mansfield bantamweight eleven will meet the Newark team, this year's Central Ohio district champion, at Blue Goose field at 2:30 p. m. Sunday. The Adams club will face the Skippies in the preliminary to the Cleveland Rams' final game in the Cleveland stadium, Campbell said.

PLANS TO IMPROVE GUN RANGE NEAR MT. GILEAD

COLUMBUS —(U.P.)— The executive committee of the Ohio Rifle and Pistol Association will meet here on Nov. 26 to arrange plans for the 15th annual Mid-West Small Bore Rifle shoot to be held in Columbus, Feb. 23-25 at Fort Hayes barracks.

The committee also will plan improvements for the state rifle range between Mansfield and Mount Gilead.

UP TO DODGERS

NEW YORK — (AP) — Van Mungo, pitcher of the Brooklyn Dodgers, announced today in a letter to Secretary John McDonald that he would sign his 1940 contract at the club's figure.

OXFORD (AP) — Mills Brandon, regular sophomore center on the Miami university football team, was out for the rest of the season today with a siege of mumps. He is from Sandusky.

Fears Let-Down Against Shelby

Bengal Coach to Send First-String Lineup Against Whippets In Saturday's Game.

FEW Shelby football teams have been easy marks for the Tygers, and there is no reason to suspect that the visitors will be exceptions when the ancient rivalry is renewed at Stadium field at 2:30 p. m. Saturday, although the Whippets will roar into the bengal lair with a team somewhat below the Bordertown shool's standard.

As in the case of Ashland, another former N. C. O. conference rival, Shelby, annually points for the Mansfield game.

* * *

The result of this game can make or break a season for Shelby, so to speak, and a victory would be particularly welcome this week as the Whippets did not fare as well this year as they have in the recent past.

* * *

Tied for the conference title last year, the Whippets finished in a deadlock for second place with Ashland this season in a race completely dominated by a powerful Marion club.

Query

Victorious over Galion, 25 to 7, last week, Shelby will come to Mansfield Saturday with everything to gain and little to lose.

Mansfield is heavily-favored in the pre-game dope, but the Tygers had a tough ball game last week, and Coach Paul Snyder fears a let-down.

In an attempt to keep the Tygers on edge, Snyder has been reminding his charges of last year's game, which the Whippets annexed by a 26 to 13 count.

* * *

Of course, Shelby has no Harold Bliss to shoot against the Tygers this year, but Coach Bill Query's lineup is not exactly without luminaries. He has two fine ball players in Bill Yosick, probably the outstanding back in the N. C. O. wheel this season, and Bob Lehman, a good offensive end.

* * *

Despite the pre-game dope, Snyder will start his regular lineup, with Howard Hershey, Martin Henke and Jim Templeton doing the ball carrying.

Draw Up Schedule At Y Next Week

Eligibility lists will be filed and a tentative schedule drawn up at a meeting of the City Class A basketball league at the Y. M. C. A. at 8:30 p. m. Tuesday.

The opening of the league was tentatively set for the first Wednesday in January at a meeting held at the Y last night. Practice games with out-of-town teams are planned previous to the opening.

Teams represented at last night's meeting were the Westinghouse company, Yuncker Sports store, Mansfield Athletic Supply, Mansfield Hi-Speeds and Mansfield Tires.

Plans to Bid For Title Bout

CLEVELAND —(AP)—Attorney-Promoter Bob Brickman said today he might bid for the world's bantamweight championship bout in which Georgie Pace, Cleveland, will make his first title defense.

Promoter Jack Kearns announced in Detroit that he had signed Pace to risk his crown before Jan. 12 against Lou Salica, of New York; K. O. Morgan, of Detroit, or Tony Olivera, of Oakland, Calif. Kearns said the bout would be in the city which will "give us the best offer."

DENIED CUSTODY OF SON, FIGHTS ALIMONY HIKE

BARNSTABLE, Mass. —(INS)— Denied custody of his two-year-old son, Johnny Broaca, Cleveland Indian pitching star, today was fighting a demand of his divorced wife, Mrs. Cornelia Ireland Broaca, for an alimony increase from $18 to $75 per week.

Judge Colon C. Campbell ruled that the boy was too young to be separated from his mother and continued the hearing on Mrs. Broaca's plea for more alimony.

DEFEATS VAUGHN

HARTFORD, Conn. — (AP) — Anders Pelz, of New York, defeated Johnny Vaughn, champion, on unsupported decision here last night. Pelz weighed 138, Vaughn 136.

Hawkeyes Pin Victory Hopes on Nile Kinnick

By CHESTER YOULL

CHICAGO — (INS) — By the time dusk envelops the gridirons of the midwest tomorrow night, the Big Ten football championship may be all wrapped up and filed away, bringing to a close, for all practical purposes, the stirring 1939 campaign.

Experts today were stressing the fact that Minnesota has a fine chance to crush Iowa at Iowa City, despite the gallant fighting spirit of the Hawkeyes. Just as Michigan went onto the field against the Gophers last week with the threat of Hal Van Every and George Franck hanging over its head, so does Iowa tomorrow.

* * *

The Hawkeyes again are pinning their hopes on Nile Kinnick in the backfield and Erwin Prasse and Mike Enich in the line, but they have a tough job cut out for them. So fast and tricky are Van Every and Franck and so versatile, that the enemy defense never is able to understand from which point Minnesota will strike, giving the Gophers an enormous advantage.

* * *

Now the point is this: If Minnesota wins, as many believe it will, Ohio State can win the championship simply by beating Illinois at Columbus. Regardless of what happened in the closing games the following week, no other eleven would be able to dislodge the Buckeyes from the top.

Ohio State is obviously a stronger team than Illinois and, unless the Zuppke outfit is able to duplicate its victory over Michigan, the Bucks probably will come home in front by a couple of touchdowns. Minnesota, in addition, looks to be at least a touchdown better than Iowa, and there you have it.

Another game exciting the midwest brings Notre Dame and Northwestern together at South Bend.

Here's How Tygers Will Line Up For Annual Shelby Battle

Miller, le. Beer, lt Sauder, lg. White, c. Horvath, rg. Goettl, rt. Pfahler, re.

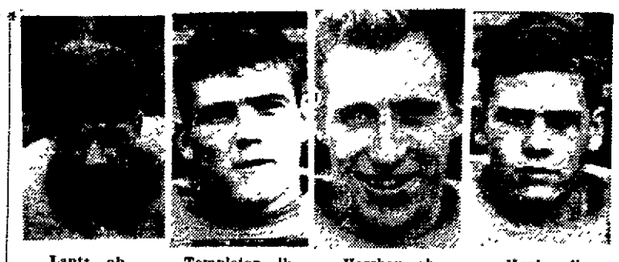

Lantz, qb. Templeton, lh. Hershey, rh. Henke, fb.

50,000 to See Wily Illini Battle Bucks

Ohio State Favored Heavily In Saturday's Game On Comparative Score Basis.

By FRITZ HOWELL

COLUMBUS—(AP)—Wily Bob Zuppke, whose battling Illini upset Michigan two weeks ago for the year's most startling grid result, invades Ohio's capital today for Saturday's crucial Big Ten clash with the Bucks.

Ohio State, riding the Western conference crest with four wins in a row, is favored heavily on a camparative score basis, but the Bucks, remembering past upsets at Zuppke's hands, are taking nothing for granted.

The charges of Coach Francis Schmidt can clinch at least a share of the Western conference crown by beating Illinois, even should they lose next week's contest to Michigan.

* * *

Close to 50,000 fans are expected to witness the Buckeyes' homecoming game, with the attendance soaring above that figure should good weather prevail. In 25 previous meetings with Illinois, Ohio State won 13, lost 11 and tied one.

* * *

The famed "Illibuck," trophy for which the two teams scrap, will go to the winner. The huge wooden trophy, shaped like a turtle, lost both front legs while on display at the New York world's fair, but has been repaired.

Ohio's squad is in tip-top shape for the fray, bringing a doleful moan from the Buckeye trainer, Tucker Smith.

"Things have been going too well," Smith said today. "The weather has been fine, the boys haven't been getting hurt, and the practices have been grand. I'm afraid it can't last. I'm really afraid of this Illinois gang."

Zuppke and his boys were due in Columbus about 3:30 p. m. They will not remain in Columbus, but will go to nearby Magnetic Springs for a light workout and a night of rest far from the sounds of the city and the revelry of homecoming crowds.

Comparative scores registered against common foes this year indicate the Bucks have a four-touchdown edge on Illinois, but Ohio State supporters are expecting no such margin. Illinois lost 6-7 to Indiana, while the Bucks beat the Hoosiers 24 to 0. Northwestern handed Illinois a 13-0 setback, and the Bucks beat the Wildcats by the same score.

* * *

Ohio also has conference victories over Minnesota and Chicago, while Illinois beat Michigan and Wisconsin in league warfare.

* * *

Other games involving Ohio teams Saturday are: Kent State at Baldwin Wallace, Mt. Union at Wittenberg, Wooster at Denison, Marshall at Xavier, Miami at Dayton, Heidelberg at Detroit Tech, John Carroll at Western Reserve, Wilberforce at Lincoln university, Oberlin at University of Chicago, Ohio university at Michigan Western State Teachers, Muskingum at Georgetown, West Liberty State Teachers at Akron, South Dakota at Cincinnati, Westminster at Youngstown, Long Island U. at Toledo, and Bowling Green at Ypsilanti.

CAMDEN, N. J.—Bob Wagner, 229, New York, defeated Dynamite Joe Cox, 228, Kansas City, two of three falls.

Michaels High In Club Loop

Liederkranz Star First With Average of 194.

Henry Michaels of the Liederkranz club headed the individual averages at the conclusion of the first nine weeks of bowling in the Club league with a mark of 194, Secretary Harold Miller announced today. Art Hilborn of the Optimists is second with 193. Bowlers with averages of 170 or better follow:

Player	Team	Ave.
Michaels,	Liederkranz	194
Hilborn,	Optimist	193
Linster,	Richmans	189
Weber,	Liederkranz	188
Selby,	Liederkranz	186
Ritter,	Liederkranz	185
C. Meder,	Page Dairy	183
Donnellan,	Liederkranz	182
Frick,	Com. Managers	182
Thull,	American Legion	180
Jim Smith,	American Legion	180
Christman,	Page Dairy	180
Garrison,	Mansfield Sav. Bank	179
Wentz,	Mansfield Sav. Bank	177
W. Carr,	Kiwanis	175
Wallace, Jr.,	Assn. Commerce	174
J. Mayer,	Richmans	174
Fairman,	American Legion	174
B. Boals,	Page Dairy	173
Grohol,	American Legion	172
Young,	American Legion	172
Orr,	Optimist	171
P. Mayer,	Mansfield Sav. Bank	170

Miami, Fla., Site Of Title Game

NEW YORK—(AP)—The sports world is ready to do its bit to help stamp out infantile paralysis.

Opening its campaign to raise money for that purpose, the national sports council of the committee for the celebration of the president's birthday has booked a national high school football championship—the Scarlet Bowl game—for Miami, Fla., Christmas day. But this game, important as it is, will be only one of a thousand sports events sponsored by the sports council.

* * *

COLUMBUS—(AP)—A rule of the Ohio High School Athletic Association today discouraged Ohio teams from competing Christmas day in the "Scarlet Bowl" game at Miami, Fla., for the national scholastic football championship. Commissioner H. R. Townsend said the rule prohibits contests after Dec. 2, and cited penalty for violation as a year's suspension from the association.

NINE PERFECT GAMES

MILWAUKEE, Wis. —(CP)— A 300-game is a bowler's dream, but Hank Marino has had more than his share. Hank has bowled nine perfect games and he hopes to make it an even dozen.

Conn Favorite In Title Bout

Meets Gus Lesnevich in 2nd Defense of Crown.

NEW YORK —(AP)— Handsome is as handsome does—and in this case "Handsome" (in the person of Billy Conn, the Pittsburgh Adonis) should do very well for himself.

* * *

For Billy will be an overwhelming favorite as he lays his light-heavyweight title on the line tonight against Gus Lesnevich, rugged Cliffside (N. J.) scrapper, in a Madison Square Garden show.

* * *

The fight will be Conn's second defense of the title he won from Melio Bettina last July 13 in the same ring. In a return engagement with Melio at Forbes Field in Pittsburgh Sept. 25, Billy retained the title with a decision after 15 gruelling rounds.

* * *

Tonight's title bout will be broadcast at 10 p. m. by the WJZ-NBC network.

OHIO STARS PICKED

MONTGOMERY, Ala — (AP) — Guard Vic Marino and End Esco Sarkkinen will represent Ohio State University on the northern team in the Blue and Gray football game here Dec. 30, Mayor W. A. Gunter announced today.

FORT MYERS, Fla.—Al Reba, 139, Michigan City, Ind., and Bobby Sylvester, 135, Sarasota, drew (8).

Coaches Meeting Open to Public

The Downtown Coaches association will elect officers and draft a constitution at a meeting to be held at the Chamber of Commerce at 7:30 p. m. today, Ned Brooks, chairman of the organization committee, announces. Brooks said that the meeting is open to the public.

GASCO SHOOTERS MEET BUCYRUS CLUB TONIGHT

The Richland Gasco Rifle and Pistol club will meet Bucyrus in a dual rifle match tonight, Lee Arntz, secretary of the club, announced today. A pistol match has been arranged with the Bucyrus club for the Mansfield range next Wednesday. The club has also scheduled a home-and-home pistol match with Galion.

Men who want a perfect smoke .. .. ask to see .. ..

THE KIRSTEN PIPE

4 Sizes From $10.00 to $17.00

Also the Kirsten Cigarette Holder at $3.00

BATES

5 W. 4th St. Canal 3533

The Right Wines for that THANKSGIVING DAY FEAST

Are all ready for your choosing at Weavers Taylor's, Garrett's, Old Vinery all quality wines, in all varieties

A Real Special
Elrey Pure California Wines
A Full Assortment (Not Blended)
60c Fifth (Tax Paid)

WEAVER'S
Home Supply Service
Canal 4660
59 S. Diamond St

CENTURY CLUB

Ohio's Biggest Whiskey Value!

★Here is a fully matured, four year old straight bourbon — genuine Century quality—of true whiskey character, yet extra mild and smooth. Century Club has everything you demand.

"Let Your Own Taste Tell You"

ON SALE AT ALL STATE STORES AND YOUR FAVORITE BAR

$1.82 QUART - CODE 3114-A

95c PINT CODE 3114-C

This Whiskey is 4 YEARS OLD

CENTURY DISTILLING CO. PEORIA, ILL.

MADE "STRAIGHT" FOR YOUR ENJOYMENT

Favor North Carolina, Holy Cross, Minnesota and Ohio State Saturday

Games	Walt Johns (Central Press)	Bill Ritt (Central Press)	Jack Sords (Central Press)	E. J. Poling (Poling System)	H. Ferguson (United Press)	Oscar Ruhl (News-Journal)	Herb Barker (Associated Press)	Consensus
Alabama-Georgia Tech	Alabama	Georgia Tech	Alabama	Georgia Tech	Alabama	Georgia Tech	Georgia Tech	Georgia Tech
Columbia-Tulane	Tulane	Columbia	Tulane	Tulane	Tulane	Tulane	Tulane	Tulane
Duke-North Carolina	North Carolina	North Carolina	North Carolina	North Carolina	Duke	North Carolina	North Carolina	North Carolina
Fordham-St. Mary's	Fordham	Fordham	Fordham	Fordham		Fordham	Fordham	Fordham
Holy Cross-Carnegie Tech	Holy Cross	Carnegie Tech	Carnegie Tech	Holy Cross	Holy Cross	Holy Cross	Holy Cross	Holy Cross
Iowa-Minnesota	Iowa	Minnesota	Minnesota	Minnesota	Minnesota	Iowa	Minnesota	Minnesota
Louisiana State-Auburn	Louisiana State	Louisiana State	Louisiana State	Louisiana	Louisiana	Louisiana	Louisiana	Louisiana
Michigan State-Indiana	Michigan State	Indiana	Indiana	Indiana	Indiana	Indiana	Indiana	Indiana
Missouri-Oklahoma	Oklahoma	Missouri	Missouri	Oklahoma	Oklahoma	Oklahoma	Oklahoma	Oklahoma
New York U.-Georgetown	New York U.	New York U.	New York U.	Georgetown		Georgetown	Georgetown	New York U.
Notre Dame-Northwestern	Notre Dame	Notre Dame	Notre Dame	Notre Dame	Notre Dame	Notre Dame	Notre Dame	Notre Dame
Ohio State-Illinois	Ohio State	Ohio State	Ohio State	Ohio State	Ohio State	Ohio State	Ohio State	Ohio State
Oregon State-California	Oregon State	Oregon State	Oregon State	Oregon State	Oregon State	Oregon State	Oregon State	Oregon State
Pennsylvania-Michigan	Michigan	Michigan	Michigan	Michigan	Michigan	Michigan	Michigan	Michigan
Pittsburgh-Nebraska	Nebraska	Pittsburgh	Pittsburgh	Nebraska	Nebraska	Nebraska	Nebraska	Nebraska
Rice-Texas A. & M.	Texas A. & M.	Texas A. & M.	Texas A. & M.	Texas A. & M.	Texas A. & M.	Texas A. & M.	Texas A. & M.	Texas A. & M.
Tennessee-Vanderbilt	Tennessee	Tennessee	Tennessee	Tennessee	Tennessee	Tennessee	Tennessee	Tennessee
T. C. U.-Santa Clara	T. C. U.	T. C. U.	Santa Clara	T. C. U.		T. C. U.	T. C. U.	T. C. U.
Wash. & Jeff.-Mt. Union	Purdue	Purdue	Purdue	Purdue	Purdue	Purdue	Purdue	Purdue
Yale-Princeton	Yale	Princeton	Yale	Princeton	Princeton	Pat Joe	Princeton	Princeton
	Record .700	Record .644	Record .644	Record .552	Record .695	Record .705	Record .744	Record .722

NEWSPAPERARCHIVE®
NEWSPAPERARCHIVE®

VOGEL, RINGSIDE CAFE, HIGH IN B PIN LEAGUE

(Continued from Page 16)

Ringside Cafe.

F. Vogel	181	226	232	639
M. Horvath	181	148	191	520
E. Pittenger	170	181	181	532
E. Forman	200	191	187	578
H. Heiser	174	224	168	566
Totals	906	970	959	2835

Kocheiser Sports.

Messmore	165	218	146	529
Cairns	170	155	202	527
V. Jones	169	215	194	578
D. Young	235	191	165	591
L. Haley	153	132	149	434
Totals	892	911	856	2659

Ohio Public Service Co.

Vaughn	147	159	154	460
France	173	189	157	519
Gump	158	148	148	454
Kilgore	162	144	155	461
Swimley	175	179	175	529
Totals	815	819	789	2423

Possum Run Golf Club.

Stevens	188	144	175	507
Bechtel	159	177	175	511
Lewis	171	175	169	515
Mayer	155	173	173	501
McKinley	164	173	134	471
Totals	837	842	826	2505

Mansfield Rug.

Brinkman	166	176	209	551
Herrick	171	158	153	482
Harrod	161	196	159	516
Percy	212	162	149	523
F. Burton	164	138	188	490
Totals	874	830	858	2562

Shelby Cycle.

Seltzer	151	160	175	486
Nothecker	163	169	157	489
Adams	177	172	168	517
Earl	160	139	171	470
Swank	221	159	213	593
Totals	872	799	884	2555

Southern Hotel.

Campbell	149	207	168	524
E. Dunn	163	162	128	453
Harney	134	184	185	503
Cramer	147	166	147	460
Kozik	190	150	136	476
Totals	783	869	764	2416

Mohican Chevrolet.

Snyder	142	134	156	432
Adams	221	162	212	595
Doolittle	203	212	159	574
Bookman	169	209	209	587
Geiger	193	151	227	571
Totals	928	868	963	2759

WESTINGHOUSE "B" LEAGUE

Trucking.

R. Day	180	117	123	420
D. Smith	129	192	175	496
J. Gentille	124	104	108	336
P. Zeides	107	155	160	482
J. Wood	132	196	131	459
Totals	742	764	693	2103

Advertising Dist.

M. Caton	93	91	95	279
G. Schroft	97	73	110	280
D. H.	120	120	149	389
H. Mumford	115	136	143	394
J. Hecht	173	164	121	458
Handicap	38	38	38	114
Totals	636	622	629	1905

Tool Room No. 2.

L. Kaufman	131	158	117	406
P. Stupanski	131	149	117	397
R. Sonners	138	92	174	404
P. Swigart	151	129	150	430
J. Shiplet	141	132	151	424
Totals	692	660	709	2061

Refrigeration Sales

O. Shoup	153	121	132	406
A. Bodenmuller	134	170	113	422
F. Fox	130	107	159	396
R. Emerson	112	104	135	351
O. Adams	160	129	151	440
Handicap	104	104	104	312
Totals	793	755	799	2327

Wire Racks.

J. Lehr	122	149	130	401
L. Winbigler	120	119	155	394
R. Walters	155	139	121	415
J. Luich	107	139	150	396
P. Warga	157	163	158	478
Handicap	16	16	16	48
Totals	677	725	730	2132

Refrigeration Assembly No. 2.

C. Cross	152	154	178	484
G. Hammer	104	109	110	323
S. Stirtzinger	87	107	106	300
D. Doty	133	124	134	391
C. Kushin	99	132	135	366
Totals	575	626	663	1864

Shear Room.

P. Hergait	142	156	128	426
J. Stash	181	179	182	542
G. Dawson	183	151	154	488
W. Schaefer	149	123	166	438
O. Grable	196	191	176	563
Totals	851	800	806	2457

Shipping No. 3.

H. Lambright	133			133
B. Jordan	86	132	110	328
E. Stultz	148	149	147	444
L. Beal	169	157	182	508
H. Misamore	144	128	135	407
G. Jacob		109	122	231
Handicap	143	156	156	455
Totals	823	831	852	2506

E-14 Paint Shop.

John Kleshinski	114	137	164	415
H. McDaniel	84	141	112	337
J. Kerr	121	102	133	356
Joe Kleshinski	132	183	103	418
R. Shaeffer	148	144	127	419
Handicap	89	89	89	267
Totals	688	796	728	2212

Enamel No. 2.

J. Barrett	188	192	182	562

3 YEARS OLD 72 PROOF
RED HEAD
Straight Bourbon
THIS WHISKET IS 3 YEARS OLD—85 PROOF
KOLMAR, INC. • CINCINNATI, OHIO

Perrysville Cage Club Opens Sked

PERRYSVILLE — Perrysville opens its basketball schedule when it entertains Big Prarie on the home court tonight. Perrysville, with 12 lettermen back, meets such formidable teams as last year's county champs, Sullivan, and runner-up, Nova. It will also play Lucas, last year's Richland county champion.

Perrysville, however, will miss Donald Kiner, Howard Shaull and George York, all being lettermen of last year. Skeet Kiner, a guard of last year, is ineligible this year.

York, a substitute center, moved to Shelby, and Shaull, a regular forward, to Loudonville.

W. Ruhl	103		184	287
R. Evans	165	162	140	467
J. Simons	165	131	131	427
E. Etzwiler	146	145	141	432
H. Smith		110		110
Totals	767	740	778	2285

Bar Heaters.

E. Johns	173	143	123	439
J. Cleland	116	119	130	365
J. Moor	168	137	168	473
H. Mast	123	113	123	359
E. Riester	140	123	112	375
Handicap	14	14	14	42
Totals	734	649	670	2053

Heat Treat.

G. Hisey	106	142	122	370
C. Brissel	121	135	143	399
G. Idle	135	126	149	410
L. Wissinger	139	103	124	366
C. Duff	124	137	143	404
Totals	625	643	681	1949

LADIES LEAGUE

Shelley's Candy.

Hager	161	158	140	459
Reinhart	108	114	110	332
Altman	144	134	114	392
Bumpus	104	108	114	326
Dintaman	143	169	143	455
Totals	660	683	621	1964

Kobacker's.

Hilborn	132	163	137	432
Daubenspeck	110	114	99	323
Shively	142	142	142	426
Broadrick	81	125	149	355
Eberhart	141	173	147	461
Handicap	15	15	15	45
Totals	621	732	689	2042

Brenner Jewelers.

Wilkins	116	142	111	369
D. H.	128	128	128	384
Merryman	99	128	130	357
Keck	137	137	100	374
McMullen	145	165	189	499
Totals	625	700	658	1983

Richland Printing.

Reno	126	112	153	391
Hunter	113	121	121	355
Hergatt	102	81	79	262
Hayne	163	131	149	443
Linster	164	168	181	513
Handicap	6	6	6	18
Totals	674	619	689	1982

Modern Beauty Salon.

Heiser	136	155	124	415
Heilman	91	88	107	286
Harrod	110	107	120	337
Yingling	136	134	104	371
Baker	124	186	155	465
Handicap	1	1	1	3
Totals	598	671	611	1880

Carek's Florists.

Marks	140	156	128	424
J. Meder	136	97	120	353
Boals	122	101	66	289
Hodgson	100	134	158	392
S. Meder	166	144	156	466
Totals	664	632	628	1924

Long Bar.

Cheney	137	152	149	438
Jocha	134	140	135	409
Holda	117	109	149	375
Schroff	155	127	101	383
Schuster	135	177	167	479
Totals	678	705	701	2084

Morgan Dry Cleaners.

Roesch	124	98	148	370
Bright	127	98	134	359
McClure	118	118	118	354
Crider	94	123	111	328
Handwork	135	147	116	398
Handicap	37	37	37	111
Totals	635	621	664	1920

BNAI B'RITH LEAGUE

No. 1.

Mosberg	137	174	113	424
Frankel	79	110	122	311
Ellison	110	83	123	316
Negin	196	141	192	529

No. 2.

Smith	95	92	129	316
Bachrach	197	96	128	421
Lerner	185	141	178	504
Fineberg	107	133	84	324

No. 3.

Nash	78	71	59	208
Rubinstein	153	146	120	419
Stern	149	157	138	444
Cousins	169	184	146	499
Klein			107	107
Greenberger			113	113

LEAD AT STAKE

CLEVELAND—First place will be at stake Saturday night at the Arena when the Cleveland Barons and Indianapolis Capitals clash for the first time in the history of International-American hockey league.

SIGNS FURMAN

GREENVILLE, S. C. — (AP) — Furman University announced today that its football team would meet Ohio University at Athens, O., on Oct. 19, 1940.

MINK FOR DOROTHY

NEW YORK — (INS) — A mink coat, which Joe DiMaggio said today he already has ordered, is only the start of wedding presents the ace Yankee outfielder will shower upon his bride-to-be, Actress Dorothy Arnold. Joe and Dorothy plan to leave within three or four days for San Francisco where they will be married

NEWS-JOURNAL CLASSIFIED ADVERTISING RATES

Transient.

1 day—(Minimum 25 words) 3c per word.

3 days—(Minimum 15 words) 6c per word.

6 days (Minimum 15 words) 11c per word.

26 days—(Minimum 15 words) 42c per word.

No. Words.	1 Time	2 Times	6 Times
15	$ .75	$ .90	$1.65
16	.75	.96	1.76
17	.75	1.02	1.87
18	.75	1.08	1.98
19	.75	1.14	2.09
20	.75	1.20	2.20
21	.75	1.26	2.31
22	.75	1.32	2.42
23	.75	1.38	2.53
24	.75	1.44	2.64
25	.75	1.50	2.75
26	.78	1.56	2.86
27	.81	1.62	2.97
28	.84	1.68	3.08
29	.87	1.74	3.19
30	.90	1.80	3.30
31	.93	1.86	3.41
32	.96	1.92	3.52
33	.99	1.98	3.63
34	1.02	2.04	3.74
35	1.05	2.10	3.85
36	1.08	2.16	3.96
37	1.11	2.22	4.07
38	1.14	2.28	4.18
39	1.17	2.34	4.29
40	1.20	2.40	4.40
41	1.23	2.46	4.51
42	1.26	2.52	4.62
43	1.29	2.58	4.73
44	1.32	2.64	4.84
45	1.35	2.70	4.95
46	1.38	2.76	5.06
47	1.41	2.82	5.17
48	1.44	2.88	5.28
49	1.47	2.94	5.39
50	1.50	3.00	5.50

Card of Thanks and "In Memoriam," 12 lines or less, $1.20, each additional line 10c.

Cash with copy on all situations wanted, wanted to rent, and out-of-town advertising.

Contract rates furnished on application.

The closing time for ads to appear in the same day's issue is 10:15 a. m., except Friday. (Friday's closing time being 9:15 a. m.) The News-Journal is responsible for one incorrect insertion only. Be sure to read your advertisement the first day. Telephone corrections before 10:15 the second day.

Phone Your Ads!
CALL CANAL 4251
Ask For An "Ad Writer"

VITAL STATISTICS

Death Notices

SWAFFORD. Thomas, 76 East Sixth Street, died yesterday at his home. Body will remain at the Geiger Funeral Home until time of services, which will be held Saturday afternoon at 2:00 in charge of Rev. E. Edward Foster of the Shiloh Baptist Church officiating. Burial will be in the Mansfield Cemetery. (Geiger Funeral Service.)

FUNERAL services for Mr. Otto DuPoy were held yesterday afternoon at the Geiger Funeral Home with Rev. R. L. Foulke officiating. Burial will be this morning in the Mansfield Cemetery. (Geiger Funeral Home.)

Funeral Directors

The Jones Memorial
681 Park Ave. West
Reasonable—Reliable
Canal 4000

LEGAL NOTICE

Notice is hereby given, that Viola Riemer Stone, Loudonville, Ohio, has been duly appointed and qualified as Administratrix in the estate of Frances M. Riemer, deceased, late of Mansfield, Richland County, Ohio.

Date: Nov. 2, 1939.

C. J. ANDERSON,
Probate Judge of Richland County, O.
Nov. 3, 10, 17, N-J '39.

LEGAL NOTICE

Notice is hereby given that accounts and vouchers have been filed in the Probate Court of Executors, Administrators, Guardians, Trustees, etc., of the various estates named. All persons interested in any way whatsoever will take notice.

The following accounts will be for hearing in the Probate Court of Richland County, on the 6th day of December 1939, at 10 o'clock a. m. Eastern Standard Time.

Estate Number	Estate	Account
9855	Adams, Willam A.	Final
4112	Beasore, Mary E.	Final
13771	Croy, Leuree	Final
13292	Daniels, Melvin	Final
4649	Dinges, Ralph, et al	Final
13719	Disbro, Clara L.	Final
3967	Frazer, Arthur	Final
4343	Goodwin, Samuel	Partial Account
4578	Hines, Jno. S.	Final
13886	Berry, Frank P.	Final
13554	Maring, Peter	Final
4177	Marlow, Eileen June	Fourth Biennial
13899	Marston, G. W.	Final
13907	Menchen, Amelea	Final
14033	Montgomery, David	Final
14037	Moore, Dwight W.	Final
4609	Rule, Mary J.	First Partial
11562	Schmidt, Florence	Final
13800	Scott, J. E.	Final
13846	Skiles, Elizabeth	Final
12299	Skiles, Lavina D.	Final
12737	Tappan, W. J.	Final
13943	Tyler, Catherine	Final
13220	Willis, Elizabeth J.	Final
13967	Woerth, John M.	Final
13991	Woerth, Loretta E.	Final

C. J. Anderson, Probate Judge.
R. M. Hardy, Deputy Clerk.
(Nov. 17, 24, Dec. 1, N-J '39)

LEGAL NOTICE
BIDS FOR CAFETERIA EQUIPMENT MANSFIELD CITY SCHOOL DISTRICT, MANSFIELD, OHIO

Sealed proposals will be received by the Board of Education of Mansfield City School District at the office of Dr. J. H. Bristor, Clerk, Richland Trust Building, Mansfield, Ohio, until 12:00 o'clock (noon) E. S. T., Monday, December 11, 1939, for the furnishing of cafeteria equipment, consisting of dishes, glassware, silverware and cooking utensils for two new junior high schools.

Specifications are on file with the Clerk at Mansfield, Ohio and may be secured together with bidding forms. When proposals are filed they may not be withdrawn for a period of thirty (30) days after the scheduled date of receiving bids.

Proposals to be publicly opened and read immediately at a meeting of the Board of Education in the Richland Trust Building.

Proposals shall be on bidding forms provided, two of which must be submitted, written with ink or typewriter, signed by the individual bidding or an officer of the company bidding and accompanied by a certified check or a bid bond in the amount equalling Ten Per Cent (10%) of the total amount bid upon, made out to the Clerk-Treasurer of the Board of Education and shall be filed with the Clerk not later than the closing date stated. If contract is awarded, bond or check will be retained until contract is fulfilled. Seal bid and endorse "Bid for Cafeteria Equipment."

The Board of Education reserves the right to reject any or all bids and to waive informalities.

Dr. J. H. Bristor, Clerk
Board of Education
Mansfield City School District
Richland County, Ohio
November 3, 10, 17, 24, N-J '39.

VITAL STATISTICS

Funeral Directors

Geiger Funeral Home
Canal 4900 173 P. A. W.

WAPPNER
FUNERAL DIRECTORS
Canal 3919 Canal 1060

FINEFROCK'S
Funeral Service
100 West Fourth Street
Canal 3100

Florists; Funeral Designs

Cemetery Wreaths
All kinds cut flowers and cactus, Wonder Gardens, Mansfield-Galion Rd. Dover 6654.

Table Decorations
For Thanksgiving from Carek's.

Thanksgiving Bouquet
Kafer's Flowers Canal 3106

ANNOUNCEMENTS

Lost and Found

$5.00 REWARD for person finding ventriloquist dummy lost on highway near Mansfield. Wire collect, WLW, Cincinnati.

LOST — Furniture payment book, somewhere in or around Penney's Store. Contained money. Liberal reward. Canal 5384.

LOST—Pair of shell rimmed glasses, in brown leather case. Reward. Erie 3098.

LOST—Cocker Spaniel, black male pup, 6 months old, 3 tipped white feet. Reward. Canal 5265.

LOST — Man's self-winding wrist watch. Reward. Canal 1677. Smokehouse Billiard Room.

Special Notices

SULFOX
A reliable treatment for Stomach trouble. Erie 5325 or your druggist.

Sulphur Vapor Baths
1074 Springmill Rd. Canal 2792

FUR STUDIO
Myrtle (Wright) Jesson Spring 1027

Class Health Baths
144 W. Third Canal 4625

FUR remodeling, restyling, cleaning, relining. Mrs. Robb, Furrier. Clifton Blvd. Erie 5141.

Travel and Transportation

Fairlick Stages, Inc.

Effective July 31, 1939.

For Mt. Vernon and Columbus:
7:20, 9:15, 11:15 a. m., 1:25, 3:15, 5:20 p. m.

For Shelby:
*6:15, 7:15, *8:20, 10:20 a. m. 12:15, 2:00, 4:00, 5:40, 7:40, S 9:40 p. m.

(*) Daily except Sundays and Holidays.

(S) Saturdays, Sundays and Holidays.

For Plymouth, Willard, Norwalk and Sandusky:
10:20 a. m., 2:00, 5:40 p. m.

HELP WANTED

Male

TRUCK SALESMAN

To sell a complete line of new trucks from ½ to 5 ton and also trailers. A fast moving line and an attractive proposition. Give age, experience and references.

Box 864-A, News-Journal

FULLER BRUSH dealers now averaging $34. Need 1 man with car. 804 Richland Trust Building, 1 to 2 p. m.

Female

SALESLADY — Over 30. Immediate opening for Christmas season in home Shopping Service. Lingerie Housecoats, Pajamas, Gowns, Hosiery. Good character and ambition rated above experience. Canal 5445.

EXPERIENCED girl for general housework. Good wages, new home; stay nights. Box 862-A, News-Journal.

EXPERIENCED maid for general housework, help with cooking, good home, references. Canal 3509.

SITUATIONS WANTED

Male

HIGH SCHOOL BOY wants home in exchange for work; good help in home; references. Canal 2575.

Female

MIDDLE-AGED lady with 9-year-old daughter wants housework. Can furnish references. Call Walnut 4901.

HOUSEKEEPER, reliable middle-aged lady, city preferred. Write B. A., Perrysville, Ohio, Box 4.

RENTALS

Furnished Rooms

BARTLEY AVE., 90—Maple hall for men, suitable for fraternity. Private entrance, furnace heat, 3 single or 2 doubles. Laundry service.

BOUGHTON, 41—Sleeping room, furnace heat, soft water bath, close in. Fourth St. Walnut 2062.

BOUGTON AVE., 46—Nicely furnished sleeping rooms, furnace heat, gentlemen only; west of Postoffice.

FIRST, W., 275 — Nicely furnished warm sleeping room, 3 windows, meals if desired, fine location.

MULBERRY, NORTH, 133—Sleeping room for 2 girls or couple; home privileges. Walnut 1905.

POPLAR, 55—Nicely furnished sleeping room, modern, good location, young gentlemen, $3.00 weekly. Adam 4083.

NEWLY decorated warm room, modern home; one or two adults, garage; phone, 346 W. Third.

NICELY furnished front sleeping room, home privileges. Close in. 13 Pleasant Ave. Erie 2906.

Light Housekeeping Rooms

FOURTH STREET, WEST, 304 — Nicely furnished sleeping room, with kitchenette, all conveniences. Midway 3023.

MULBERRY, N., 120—2 large rooms, first floor; steam heat, private entrance; washer. Spring 2010.

VERY large nicely furnished room 1 or 2. Use of electrical appliances. Hall entrance. Spring 2922.

2 FURNISHED light housekeeping rooms. Wanted—Adult lady for couple. Inquire 20 North Main.

RENTALS

Room and Board

TEACHER wants one or two rooms, breakfast and evening meal, South or West End preferred. Box 863-A, News-Journal.

ROOM AND BOARD $7.50 per week. 189 East Third. Canal 3052.

Apartments—Furnished

BOWMAN ST., 76—Modern 2-room furnished apartment, steam heat, gas, refrigerator and private bath.

EAST FIRST ST., 182—3-room modern apartment, also 2 rooms, private entrances, furnace heat.

SOUTH MAIN, 174—2 bedrooms, living room, kitchen, bath, all private, adults preferred. Spring 2705.

THIRD, WEST, 151 — Cozy 3-room apartment, bath, electric refrigerator, also single light housekeeping room.

ATTRACTIVE 3 rooms, private entrance, furnace heat, utilities furnished, 5 minutes from square. Adam 1067.

FURNISHED modern 3-room apartment, fine condition, electric refrigerator, everything private. Adults. Midway 5025.

3 NICELY furnished rooms, use of electrical appliances, furnace heat, first floor and private entrance. 230 East First.

Apartments—Unfurnished

WEST PARK BLVD., 206—5 rooms upper, private entrance, furnace heat and electric furnished, garage. Adults.

THIRD, WEST, 385 — Lower 6-room modern apartment, garage. Inquire 387 West Third. Midway 4002.

4 ROOMS and bath, upstairs; private entrance; heat, gas and light furnished. 89 Grace Street.

FIVE ROOM, first floor, modern apartment, with garage. Poplar 2883. 133 Rowland avenue.

4 ROOMS, modern except furnace; piano and bench; love seat. 187 Park Ave. East.

Houses—Unfurnished

WOODLAND — Ideal location, 7-room brick; 3 bedrooms, breakfast room, recreation basement; good vapor heating system, either gas or coal; also fireplace, incinerator; 2-car garage; adults only; references required; $65 per month. Canal 3279 or Poplar 2838.

WE have 10 rental properties. One for $27, balance from $35 up. W. C. Mansfield & Son. Canal 3483. Midway 4913.

HIGHLAND AVE., 25 — Beautiful, newly decorated 6-room home, automatic heating system, large lot. $50. Canal 2277.

HIGHLAND AVENUE, 170 — 8-room modern brick home; newly decorated; hardwood floors; double garage. Canal 4555.

WESTERN, 168—6 rooms and bath; modern; newly decorated; single car garage. Erie 2220.

NEW house and garage, modern. Inquire 105 Raleigh Ave. No phone calls.

WEST END—6 rooms, all modern, air conditioned furnace, rent reduced. Kyle. Canal 1750.

KING ST. 25—Off Springmill St.; 4-room house; electric, gas; $12 per month.

6-ROOM house near Junior High, modern. $27.00. Call Midway 4054.

Farms and Land

TO PROGRESSIVE young dairy farmer; share rent; possession in several months. Box 1169-A, News-Journal.

BUSINESS SERVICE

Beauty Aids

MARIE'S Beauty Parlor, formerly located at Lucas re-opens Saturday, November 18, at the new location 28 East Vale Avenue. Specializing in permanents, hair cutting, and styling, at reasonable prices. Open Tuesday, Thursday and Friday evenings until 8:30. Call Midway 3955 for appointment. Marie Snavely, Proprietor.

Pre-Holiday Special
Reg. $5.00 Duart Wave $2.95
REYNOLDS BEAUTY STUDIO
63½ N. Main Canal 2364

LEARN a paying profession. Low tuition, terms. Warner's College of Beauty Culture. 59½ N. Main.

GET an Oil Permanent from Mrs. Rinehart for your dry, brittle hair. 264 W. 5th. Canal 2491.

Heating and Plumbing

BRING in your leaky faucets—we fix 'em! Water and gas connections. Antrican Plumbing and Heating. Rear 68 South Diamond.

MONCRIEF FURNACES—Repairs for all makes. M. L. Schmid, 105 Raleigh Avenue.

Landscaping—Nurseries

ALL kinds grading, also sewers or water ditches dug, driveways graded, top soil. Erie 4888.

Moving - Trucking - Storage

CALL MACK — Moving and hauling, electric refrigerators, cans, ashes, etc. Canal 3565—298 W. 6th.

M. S. Baith Moving
Also Hauling. Canal 3239

Plasterers-Masons-Carpenters

Buildings Razed
F. W. Baumberger Adam 1903

WATERPROOFING
Adam 2924 Basements. Canal 3916

WANTED—Carpenter work, small or large jobs. Experienced man. Reasonable prices. Call Erie 3556.

CARPENTER and mason work; chimneys built and repaired. Call Walnut 3998. H. Glntter.

Sweeper and Washer Service

SWEEPERS rpaired and rebuilt, parts for all makes, low rates, call for and deliver. West End Electric Erie 5283.

Tinning—Roofing

ROOFING, Spouting and Sheet Metal Work; reasonable. Wagner Bros., 24 E. Second; Spring 3558.

Upholstering—Refinishing

Fout's Upholstering
Will estimate, your Xmas upholstering done reasonable. Canal 3175

UPHOLSTERING, refinishing, repairing, chair caning, cushions rebuilt, coverings, new springs, mattresses, old rebuilt. Faust, Canal 3709.

UPHOLSTERING, repairing, cushions rebuilt. Furniture, rugs, carpets cleaned. Willard Smith, Erie 1312.

MISCELLANEOUS

Auction Sales

GENERAL AUCTIONEERS — C. O. Robinson, Neil Robinson—Walnut 6723, Erie 6727

AUCTIONEER, E. J. Franer. Phone 6631 Lexington. Sales of all kinds Farms a specialty.

Building Materials

LUMBER BARGAINS—2x8 Lapsiding $4.90 per 100 ft.; 90 pound slate surfaced Roll Roofing $1.08 per roll, 24x24 2-light windows glazed $2.35. Always pay cash and pay less. Burkhart Lumber Co., 21 Flnl St. Canal 1291.

New 24x24 Window and Frame glazed, $5.95.

Mansfield Wrecking & Materials Co.
585 N. Main Canal 3198

Clean Gravel $1 Ton
Mason sand and limestone $2.00 ton. Also cement. Erie 2572

[illegible] Chestnut and pulpe lumber. Also [illegible] miles South [illegible] on Possum Run Road.

MISCELLANEOUS

Coal Truckers and Fuel

OHIO'S BEST—3 and 6 ton lots. Lump $5.25, egg $1.50, oil treated stoker, $4.00. Low ash. Dover 1041.

FOR BEST Ohio Coal, special price on load lot; Erie 3871; W. H. Mowry.

SPECIAL prices on Ohio Coal. Red Ash, Pencock, 3 and 5 ton lots. Poplar 4025.

Coal Dealers

COAL DEALERS LISTED HERE have their own scales and yards.

COAL BARGAINS
Fill that bin now! Don't wait! Prices are bound to go much higher.
Black Diamond Egg $4.25
Black Diamond Big Lump... $4.90
Lowest prices in city on Ky. and W. Va. coals.
ESTES COAL & ICE
Canal 1555.

A GOOD COAL For Every Purpose
GLASGOW'S
Direct Coal & Supply
190 W. SIXTH CANAL 3660

VOEGELE BROS. QUALITY COAL
Ohio—Kentucky—West Virginia
Quality Tells and Sells
199 North Main Canal 3431-1877

Ohio Coal & Supply
Stoker Coal, prepared, $3.95; prepared and treated, $4.65; egg, $4.00. Hocking Lump, $4.75. Take advantage of these offers. Canal 2737.

W. Va. Splint, $7.00 ton, 2 for $13.00; Ohio Lump, $5.00 ton. Cash on delivery. What bargains!
Nutter Coal Co.
Alta Canal 5466

Rocky Fork Coal Co.
Coal—$5.00, $5.25, $5.50. Consult us before you buy. Adam 1399. E. Mansfield.

KASNER COAL CO.
Consult us—you'll have no regrets. Canal 1727—Bowman at B. & O. R. R.

Kallmerten & Baer
COAL-COKE-CONCRETE
77 E. Fifth St. Canal 4165

B. F. Spence Coal Co.
300 N. Mulberry Canal 2191

Simon Small & Sons
Ohio Lump $5.50 Ton. Canal 2566.

ROUSH COAL CO.
GOOD COAL!—CANAL 1881.

GOOD CLEAN Ohio coal; very low in price. Inquire S. L. Staples. Telephone Poplar 3930.

Hecht & Casey
Good Coals Canal 4630

Dogs, Birds, Pets, Etc.

REGISTERED Chows, Scotties, Wires, Cockers. Prices reduced. Wonderful Christmas gifts. Order now. Ashwell Kennels, Greenwich.

Electrical Fixtures—Appliances

LIGHTING FIXTURES
THE NATIONAL ELECTRIC CO.
74 N. Walnut Canal 2272

Farm Equipment

DON'T WAIT UNTIL SPRING!
To Buy A Tractor

Many major tractor companies have already announced an increase in price. The famous Cletrac General is still selling at the same price. Better order one now and save money—but don't wait too long. Another day may be too late!

Farm Bureau Co-op. Ass'n.

DeLaval No. 12 cream separator has new electric motor equipment, $65. Also No. 12 hand operated machine, $30. No. 3 McCormick separator, $20.
FRED C. MILLER
"Everything for the Farm"
Gahen, Ohio. Phone 1422.

LOOK!
Used 10-inch Holland Burr Mill in good condition. Priced to sell.
Sears Roebuck & Co.

SEE the new Ford Tractor at the New Ford Tractor Sales, 86-88 East Third. Adam 3427.

Used hay ladder wagons; cheap.
MYERS FARM SUPPLY
132 North Main Spring 1722

Good Things to Eat

MOHAWK STORE, 28 North Adams St. offering lowest prices for your Thanksgiving needs. 25 lbs. sugar, $1.28, fresh ground coffee 13c lb., English walnuts 2 lbs. 31c, home made mince meat, pint for 18c, pumpkin 2 cans 15c, pineapple 2 cans 29c, Baldwin apples 33c per bushel basket, chocolate covered cherry candy 4 lb. box 45c, Rose flour 24½ lbs. 59c, green tea 19c lb., black pepper 2 lbs. 25c, corn flakes 5c box, macaroni or spaghetti 2 lbs. 9c, laundry soap, 10 cakes 29c. Help water softener, 2 boxes 25c, Dawn cleanser, 3 cans 5c, gloves or childrens hosiery 5c pair, matches or salt 3 boxes 10c, 10 lb. bag onions 29c, meat, fruit and vegetables all cut rate.

TURKEYS - CHICKENS
Ours are known for their high quality. Alive or dressed. Order your Thanksgiving Poultry from us. Free Delivery. Phone Canal 5310.
Sherman Bowden & Son

APPLES! APPLES! 50c BUSHEL—Many good winter varieties. Fresh made Sweet Cider, 2 gal. 25c. Plenty fresh vegetables and potatoes. Bargain Prices. Good oak barrels 50c and $1.00 each. Peters Bros. Orchard, 1 mile south of Ontario.

Turkeys & Chickens
Order early. Matthes Poultry
Canal 4441 Adam 3197

APPLE sale 3000 bushel, delicious, other varieties 50c, 75c bu. Cider 2 gal. 25c. New whiskey bbls. $1.75. Butcher, 1 mi. West 4th Road. Mid

BUY SERVICE SELL HIRE HELP WANTED BUSINESS OPPORTUNITIES CLASSIFIED ADS USED CAR FOUND LOST AUCTION RENT REAL ESTATE LEGAL NOTICE

CONTINUED FROM PRECEDING PAGE

MISCELLANEOUS

Store, Office Fixtures—Equipment

BAR & RESTAURANT FIXTURES Complete outfit including bar, back bar, 8 tables, 32 chairs, 4 faucet beer dispenser, bar sink, bar stools, steam table, cash register, glassware and dishes $265. Down payment $65. Will sell all or part. Bargains in Hamburger, Confectionery, Delicatessen and Meat Market fixtures. Write for representative, no obligation. DELIVERIES AVAILABLE ANYWHERE. STANDARD STORE FIXTURE CO. 1022 Superior Ave., Cleveland, Ohio.

Typewriters and Supplies

Portable Typewriters of all makes with standard keyboard. Ask about our special rental rates. Mansfield Typewriter Co. 34-38 W. Third Canal 4395-3695

USED portable typewriters, standard keyboards, $25 up. J. F. Orr Typewriter Co., Canal 2310.

Wanted to Buy

WANTED—We buy standing timber parcels of eight acres or more. Write George Aldrich, Main St., Wellington, Ohio. Phone 233.

Hay and Straw Phone 123-J, Shelby, O.

WANTED—One pair of twin beds. Call Erie 2634.

Wearing Apparel

GIRL'S Shirley Temple clothes, size 3 toddlers, 3 piece winter coat set, dresses, other articles, like new. Canal 1994.

OHIO BROKERAGE, 111 North Main, forced to raise cash sale now going on. We buy and sell men's used clothing.

WINTER COATS—Blue, size 38, black, size 40, blue suit, size 36-38. 261 West Fourth.

WHY pay big price for ladies' and men's coats? We have them from $1.00 up. 153 N. Main.

FINANCIAL

Business Opportunities

MEN'S belt manufacturing plant and equipment in Mansfield. Fine opportunity, sell or trade. Box 865-A, News-Journal.

Money to Loan

We Specialize in Auto Loans. THE COLONIAL FINANCE CO. Successors to FRANKLIN FINANCE 54 W. 3rd St. Canal 4278

REAL ESTATE

Business Property For Sale

RESTAURANT for sale. See Mr. Hall at 13 East Third Street.

City Homes For Sale

FOURTH, WEST 737—Modern 6-room home; double garage; price reduced to only Canal 1162.

Abstracts—Title Insurance. THE GUARANTEE TITLE CO. Walpark Bldg. Canal 3140

MARION AVE. 244—8-room house; bath; double garage. Phone Midway 4004.

REAL ESTATE

City Homes For Sale

Home and Income

10-room modern. Owner occupies 5 rooms, lets out 3 furnished rooms and 2 unfurnished with an income of $52.00 per month. Double garage, large lot for garden. Offered for short time at $4500, $500 down payment. Furniture of furnished rooms included. You can live here, make your payments and have $12 per mo. to bank. Can you beat it? Robinson & Terman, Canal 1631.

SEE THIS ONE

West Fourth St. an 8-room house, completely equipped as duplex or can be used as single, has very attractive kitchen and bathroom on each floor, good heating system, and the best thing about it is the price. Call W. C. Mansfield & Son Canal 3483 H. Spreng Midway 4913

Suburban

5-room practically new home, all modern. Garage, 2 miles from square. Lot 80x206. Price $3100. $500 down. Chas. R. Callihan 110 W. Third Canal 1627

STURGES AVE.

lovely new semi-bungalow with 4 bedrooms, large living room, very attractive kitchen, dinette, completed landscaping, all for $5250. W. C. Mansfield & Son Canal 3483 H. Spreng Midway 4913

Hammond Avenue — Beautiful home, extra lot, 2-car garage. Priced to sell.

Cook Road — 6 room modern home, 2 acres of land. Will trade on farm. L. E. ERNSBERGER 61 E Fourth St. Canal 1113

Woodland, near completion, 4-bedroom house, tile bath, lavatory 1st floor at $8,200. This will not be on the market long. W. C. Mansfield & Son Canal 3483, H. Spreng. Midway 4913

10-Room Duplex

near Park Ave. W. and Douglas Ave., only $3,000, also 10-room house, on Marion Ave., very reasonable. Harry Sites, 223 S Mulberry St.

BRAND new full brick veneer Cape Cod, five rooms and bath, garage. It's a beauty, priced same as frames are bringing. $5500, excellent terms Huff Realty Co. Canal 2277.

$500 Down

Buys 6-room modern home, close in, immediate possession. John Taylor Canal 3764.

INCOME PROPERTY—Good 2 apartment house, 4 rooms, bath, furnace down, 4 rooms and bath up. Showing an income of $35 per month for only $3100 Mansfield Realty Co. Canal 1502.

10-ROOM modern home, 2 baths rent as duplex, $50 00 month. Requires $1500, would consider lots or small suburban property, 39 Vennum Ave

List Your Property With MID-OHIO CORP'N G. W Bahl Sr., Pres Canal 1234

WEST SIDE—Beautiful new home, tile bath, lovely kitchen, 2 nice bedrooms; large lot. Canal 1875. Res. Canal 4688 Hunt.

Chas. N. Blackman REALTORS 29 Arthur Ave. Canal 1388

MODERN 5-room semi-bungalow, large lot, paved street, near John's Park, $2900. Small down payment. Adam 6016 Canal 4468.

COME in and let us help you work out your small home problems Modern Homes, 108 Bird Building.

Real Estate—Sale or Exchange

FOR SALE OR TRADE on good house on West or South Side, 95 acres close to town with 9-room brick house, bank barn 40x60, other outbuildings, all in good shape, electric, spring water, land lays level on main highway. Frank S. Culp Realty Company, 213½ Park Street. Phone Canal 2233 or Erie 1910.

CLASSIFIED ADS Are Your BEST SALESMEN

They Exchange Your "Don't Wants" For Cash

If you have articles of value around your home which you are no longer using, why not put one of these little salesmen to work?

A Want Ad in THE BIG SUNDAY NEWS JOURNAL will reach thousands of readers and will very likely find some person who wants what you have to sell.

THE COST IS SMALL AND YOU MAY CHARGE IT.
JUST CALL CANAL 4251 AND ASK FOR AN AD TAKER

REAL ESTATE

Farm and Land For Sale

FOR SALE OR TRADE—60 acres, good sandy loam, 5 room house with electric, bank barn, double garage, large poultry house, $4800. A. J. Eglesberg, Eagles Bldg., Erie 3754, Canal 4612.

RENT OR SALE—Extra good truck farm close to market. Well established trade. Will make good proposition to right person, 867-A, News-Journal.

22 ACRES on Pleasant Hill Dam site. Ideal permanent or resort home. Timber and spring. Rhea Cowen, Perrysville. Phone 2 or 99.

80 ACRES, 5-room house, good 40x60 bank barn, large tool shed, well, cistern, orchard for $2200, terms. George Snider, Erie 1477.

Real Estate Dealers

N. DE WEES 479 W. Fourth Canal 3675

BELL REALTY CO. Canal 2111 Canal 2348

Sebastian For Farms 695 Arlington Ave. Canal 3575

Shaull, Mayberry & Balliett Canal 1329 Evngs Canal 3947

Suburban Homes For Sale

BEAUTIFUL 6-room modern; ½ acre. Will trade or sell for smaller property. Adam 4854.

REAL ESTATE

Lots For Sale

BUILDING SITE acreage, 200 ft. off Route 42, improved street, electric, price as low as $60 acre. Information Walnut 4824.

AUTOMOTIVE

Automobiles For Sale

31 FORD Town Sedan. Radio, heater, new rings, brakes and tires, perfect condition. R. R. Auxter, basement Fourth St. Mkt.

1931 PLYMOUTH sedan, 17,000 actual miles; all new tires; excellent condition. Rear 42, Pearl Street. Walnut 2915.

FOR SALE — 2-wheel trailer, light weight, 5 feet long, 4 feet wide; excellent condition; reasonable. 150 Sturges Ave.

Guaranteed Used Car Values! WEIDNER MOTOR SALES 12 E. Second Canal 3466

1936 CHEVROLET master de luxe trunk coach; radio, heater; $375. Mersh Motors, 217 Park Ave. E.

MOORHEAD, R. & G. Used Cars on lot opposite City Building on W. Second St. R. E. Moorhead.

DODGE AND PLYMOUTH COLBY & EARICK, INC. 20th Year—76 West Third.

SPECIAL—1933 Chevrolet Coupe, good shape, $145.00. Bourgeois Motor Sales, 55 N. Diamond.

Try a News-Journal Classified Ad.

AUTOMOTIVE

Automobiles For Sale

1936 CHEVROLET Master DeLuxe Coupe, new paint and radio, R. S. Only $295. Hinkle Motors, 104 N. Diamond.

'39 OLDSMOBILE Coupe, excellent condition, sell or trade. Save plenty. Canal 2526.

OUR CARS Do Our Talking!

1938 Buick 40-C. convertible Phaeton. 6 wheels $790

1937 Buick-64, 2-door sedan, only 14,000 miles $585

1937 Buick-61 sedan, heater, radio, seat covers, low mileage, very nice $600

1937 Buick Model-80, 4-door sedan, 6 wheels, radio, heater, new tires $650

SWISHER & SHAFER AUTO CO. CADILLAC & LASALLE Carpenter Road Canal 3881

AUTOMOTIVE

Automobiles For Sale

GUARANTEED Reconditioned Used Cars —at— Mansfield's Lowest Prices. MOHICAN CHEVROLET 140 Park Ave. East Canal 4109

1936 OLDSMOBILE 8 4-Door Sedan. 1930 Oldsmobile Coupe, low mileage, both fine condition, must be seen to be appreciated. Leibhart Greenhouse, Adam 4756.

1935 DODGE 4-Door Sedan, finish inside and out like new, radio, heater, $335; 1930 Dodge 4-Door Sedan $80. Auxter Motor Co., 220 Park Ave. West. Canal 2568.

1937 Packard 120 Sedan; extra clean; one owner; low mileage; $575. QUALITY CAR 59 North Diamond Canal 3525

1936 GRAHAM 6 Trunk 2-door; radio, heater, good tires; one owner; motor A-1; $325. Ingram & Martin, 61 North Diamond.

FOR SALE—1937 DeSoto Sedan; excellent condition; radio, heater. Can be seen at 276 Wayne.

HOUSE trailer $45.00, partially completed, 31 Buick Sedan, $100.00. 79 Ashland Rd.

Accessories—Tires—Parts

100% Pure Oil 29c Gal. 10c Quart. Buckeye Oil Co. Park Ave. East at Franklin

Used Auto Parts, Mufflers, Glass, Tail Pipes, Batteries, Tires, Tubes. BEN'S AUTO SALVAGE Canal 4571 Ashland Road

Hot Water Heaters By Harrison at new low prices. Forts Auto Electric, 65 N. Franklin

USED TIRE BARGAINS—Four 6.50x16; four 5.00x19; four 6.00x17. 144 Park Avenue East.

TWO 34x7 used truck tires; very good. 20 North Weldon Avenue.

AUTOMOTIVE

Accessories—Tires—Parts

Tires—Guaranteed New tread and used, all sizes, $2.95 to $3.95. D. & W. AUTO PARTS 209 North Adams Canal 1545

USED TIRES All sizes. Make us an offer. GOODRICH SILVERTOWN STORES 4th and Diamond Canal 4500

HEATERS — Save 25 to 75%. Parts, radios, fan belts, accessories. Largest stock in central Ohio. UNIVERSAL PARTS CO. Ashland Road.

TWO 6.00x20 truck tires, changeovers; specially priced. Buchan Auto Supply, 31 South Main.

Motorcycles—Bicycles

WE GUARANTEE our re-built bikes. New paint, priced right. Peat's Hardware, Grover & 180 Lexington.

Miscellaneous Auto Services

FRANKLIN BODY SHOP—8 N. Franklin—Automobile body and fender repairing and refinishing.

AUTOMOTIVE

Miscellaneous Auto Services

Spring, Wheel, Axle, Frame Service. Reindl & Hissong 183 N. Franklin Canal 1112

KING'S Pure Oil Service, 357 North Main, Canal 3344. Mechanical service, lubricating, washing.

Mansfield Auto Radiator Service All Work Guaranteed. 4 Marshall Ave. Canal 4459

INTERNATIONAL USED TRUCKS

1937 International C-30 With Dump. Fine.

Mansfield's Only Exclusive Truck Dealer

G. L. ROGERS International Trucks Canal 4187 375 P. A. E.

Hurry! Don't Wait! See the Bargains Offered During Our Great

USED CAR SALE

PRICES CUT AS MUCH AS $100

Here's Just a Few Examples:

1938 CHEVROLET
Master DeLuxe 2-Dr. Touring Sedan. R. H. D. This one owner has kept this car practically new; original tires show hardly any wear; beautiful tan finish; mohair trim.
Was $585. Now $525

1937 BUICK
4-Dr. Tour. Sedan. R. H. D. F.; one owner; locally owned; 22,000 miles. This man also preferred a Pontiac Torpedo; mohair trim is as rich as when new.
Was $695. Now $625

1939 BUICK
4-Dr. Tour. Sedan. H. D. F. C.; 40 series; locally owned; one owner; will give owner's name and address. This man preferred a Pontiac Torpedo.
Was $925. Now $895

1939 CHEVROLET
Master DeLuxe 2-Dr. Touring Sedan. H. D. F.; vacuum-matic gear shift; glossy black finish; cannot be told from new; one owner.
Was $645. Now $625

1937 PONTIAC
DeLuxe 6 2-Dr. Touring Sedan. R. H. D. F. C.; beautiful black finish; mohair trim; mechanically perfect; low mileage.
Was $595. Now $495

1937 CHEVROLET
Master 2-Dr. Touring Sedan. H. F.; one owner, locally owned; a beautiful blue finish. A buy that can't be duplicated.
Was $450. Now $395

40 Other Winterized Used Cars

Weidner Motor Sales
Pontiac and GMC Trucks
12 E. Second Canal 3466

With Every Used Car Sold Before Thanksgiving PRICED OVER $100

Enjoy the double pleasure of a fine DEPENDABLE used car and a swell turkey dinner this Thanksgiving.

1938 Lincoln-Zephyr Coupe ... $795
1937 Buick Sedan $650
1937 Olds 6 Coach $495
1937 Chev. Master DeLuxe Coach .. $395
1937 Ford DeLuxe Coach .. $395
1935 Plymouth Sedan $250
1935 Dodge Sedan $295
1933 Plymouth Sedan $175

R. E. MOORHEAD 20 Years Ford Dealer 37 Park Ave. W. Canal 4123

NOT UP-BUT DOWN

Is the Trend of Our Used Car Prices--Look at These

1938 Chrysler Royal Trunk Sedan $645
1937 Chrysler Royal Trunk Sedan $545
1936 Chrysler Royal Trunk Brougham .. $445
1937 DeSoto DeLuxe Trunk Sedan $545
1937 Plymouth Dlx. Trunk Sedan .. $475
1937 Ford 85 Trunk Coach $375
1937 Dodge Business Coupe $395
1936 Dodge Dlx. Sedan. Heater, radio $395
1935 Packard Dlx. rumble seat Coupe $395

1936 CHEVROLET PANEL TRUCK $295

Herring Motor Car Co.
28 S. Walnut Our Own Payment Plan Canal 3474

CRIDER'S

Used Car Selection

1939 PACKARD
"120" 4-Door Sedan. Light green paint, hot water heater, built in trunk, 7,000 miles. This was an officials car and can be bought for only $995

1939 PACKARD
6 4-Door Sedan. Equipped with overdrive and heater. This car carries a new bill of sale and has very low mileage. Price $945

1936 PACKARD
"120" 5 passenger Touring Coupe. Good finish and tires and runs fine. Price $495

1938 PACKARD
6 4-Door Touring Sedan. This car has 19,000 miles on it and is just like new. Price $745

1937 PACKARD
"120" 5 passenger Touring Coupe. If you ever saw a clean used automobile here it is. Light blue color, tires like new, 19,000 miles. Price $625

1938 BUICK
"40" 4-Door Touring Sedan. Beautiful black. New tires, built in trunk. Heater and radio. We certainly have a bargain price on this one $745

Coupes and More Coupes

1936 Packard "120" Coupe $445
1937 Terraplane Coupe $395
1937 Packard "6" Coupe $485
1936 Chevrolet Coupe $265
1933 Dodge Coupe $150

CRIDER MOTORS CORP.
Packard Dealers for Mansfield
161 Park Ave. E. Canal 1568

SURE--

- We Cut Prices
- Allow More on Trade-In
- Give You More For Your Money

Like It--Don't You?

Dodges
1936 Sedan $395
1935 Coach $295
1935 Coupe $275
1933 Sedan $225

Plymouths
1936 Sedan $395
1936 Coach $345
1935 Sedan $295
1934 Sedan $225

37 GMC ½ Ton Panel . . . $295
36 Int. ½ Ton Panel $295

Fords
1937 Coach $395
1936 Coach $295
1934 Coach $175
1931 Coach $95

Other Makes
1936 Buick $475
1937 Chevrolet $475
1936 Pontiac $395
1931 Chevrolet $95

COLBY AND EARICK, INC. 22nd Year
Canal 1751
DODGE-PLYMOUTH
USED CAR LOT—SIXTH AT MAIN

BUICK

Public Acceptance

Makes Possible These Low Prices!

1937 Oldsmobile
Business Coupe. Exceptionally clean. A real buy in a 6 cylinder car..... $465

1938 Dodge
Touring Sedan. Green finish, clean throughout. See this car $545

1934 Oldsmobile
Coach. Clean inside and out. A real bargain $225

1937 La Salle
Coupe. Jet black finish, tires good, clean throughout $495

1937 Buick
Sport Coupe. Green finish. Many accessories $525

1934 Buick
Sedan. An exceptional car. Many miles of service $275

1935 Oldsmobile
Sedan. Black finish. A real clean car $375

1936 Century Buick
Touring Coach. Heater, clock, tires good. A real buy $495

1937 DeSoto
Touring Coach. Many accessories. Clean throughout $495

1936 Buick
Special Business Coupe. Jet black finish, an exceptional smooth car $425

1939 Chevrolet
Sport Coupe. Radio, heater, tires good, brown finish $565

1938 Oldsmobile
Touring Coach. Brown, finish, low mileage, very clean $650

1937 Chrysler
Touring Sedan. Many accessories, this is an exceptional buy $545

1935 Ford
Coach. Green finish, upholstering and tires good $225

1937 Buick
6 Wheel Touring Sedan. Very good condition $650

1936 Packard
Touring Coach. Many accessories, dark green $435

1936 Pontiac
Business Coupe. Tan finish, an exceptional buy $350

1938 Buick
Century Touring Sedan. Many accessories. A real bargain $725

1936 Buick
Touring Coach. Black finish, an exceptional bargain $395

1933 Buick
Sedan. Tires good, clean inside and out. A bargain $265

'Mud' Gardner
106-116 Park Ave. W. Canal 1662

SEE THE NEW FORD TRACTOR
Now On Display at
NEW FORD TRACTOR SALES
Distributor For Richland County
86 E. Third Adam 3427

INTERSTATE'S NEW PAYMENT PLAN
-Loans $10 to $500
Payments are same each month. You know the exact amount to pay.
For example:
$ 6 Pays $200
$ 9 Pays $300
$15 Pays $500
. . . plus reduced interest charges. Loans made the same day you apply.
We Specialize In Financing Automobiles
INTERSTATE LOAN COMPANY
204-205 WALPARK BLDG. Park Avenue West Mansfield, Ohio Phone: Canal 4474

FOR SALE BUILDINGS ONLY
6-Room House and Single Garage
Located N.W. Corner Wayne and Orange Sts.
To Be Moved
Call CANAL 1884
M. L. FOLMER

COAL BARGAINS
Well-Forked
Ohio Lump $5.45
King Heat 5.90
Sunday Creek ... 6.50
S. W. Va. Furnace 6.75
Black Heart 6.85
Dixie King 7.20
Dorothy Gem ... 7.50
Kentucky King .. 7.50
Treated Stoker .. 7.15
ECONOMY COAL CO.
CANAL 2800

JUST KIDS By Ad Carter

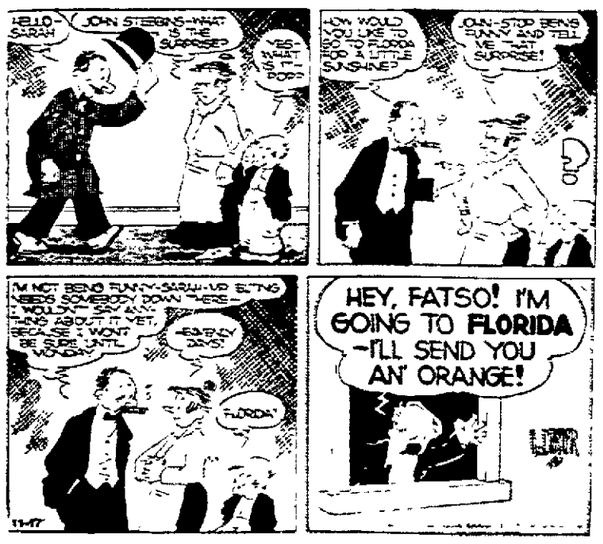
HELLO SARAH
JOHN STEBBINS—WHAT IN THE SURPRISE
YES—WHAT IS IT, POP?
HOW WOULD YOU LIKE TO GO TO FLORIDA FOR A LITTLE SUNSHINE?
OH—STOP BEING FUNNY AND TELL ME THAT SURPRISE!
I'M NOT BEING FUNNY—SARAH—SOMEBODY DOWN THERE NEEDS SOMEBODY TO SAY ANYTHING ABOUT IT YET, BECAUSE I WON'T BE SURE UNTIL MONDAY
HENRY SAYS
FLORIDA
HEY, FATSO! I'M GOING TO FLORIDA —I'LL SEND YOU AN' ORANGE!
11-17

NEWSPAPERARCHIVE®

POPEYE—A Democratic Ruler.

WE ARE NOT GETTING ANYWHERE WITH OUR PROTESTING
THEY KEEP CHANGING KINGS ON US
IT AIN'T FAIR
WHAT ARE WE PROTESTING ABOUT?
THAT IS WHAT I WAS GOING TO ASK YOU
THIS IS A REVOLUTION, AIN'T IT?
PALACE
YES, A BAD ONE
LISTEN, KING WIMPY, DO YOU WANT YOUR CASTLE WRECKED?
?
DESTROYED BRICK BY BRICK?
STONE BY STONE?
H-M
FOR FIRE ONLY
!!!
YES, MY FRIENDS, WHERE SHALL WE BEGIN?
FOR FIRE ONLY

PAM—A Plan! **By A. W. Brewerton**

HI, CLARE! GOING OUT WITH CRAIG AGAIN, TONIGHT, I SUPPOSE!
NO, PAM, I'M A LONE, LORN, WOMAN FOR A FEW DAYS — CRAIG HAD TO GO OUT OF TOWN ON BUSINESS!
11-17
AND, GOSH, HOW I DO MISS THAT MAN, ALREADY! — HOW'S JENNY?
I WENT BY TO SEE HER ON THE WAY HOME — THAT BLACK CURTAIN OVER HER PAST STILL REFUSES TO LIFT! — SHE'S BECOMING VERY DESPONDENT ABOUT IT!
--AND NORMAN ADAMS PHONED ME THERE ARE NO NEW DEVELOPMENTS ABOUT THAT MAN! — HE HASN'T CALLED ANY MORE AND NORMAN'S AT A LOSS HOW TO TRACE HIM!
AND HERE'S ADAMS —
BY GEORGE, I KNOW WHAT I'LL DO! — RUN AN AD IN THE PERSONAL COLUMN — THERE'S A CHANCE I MIGHT CONTACT 'IM THAT WAY!
WILL THE YOUNG REPORTER'S PLAN SUCCEED ?

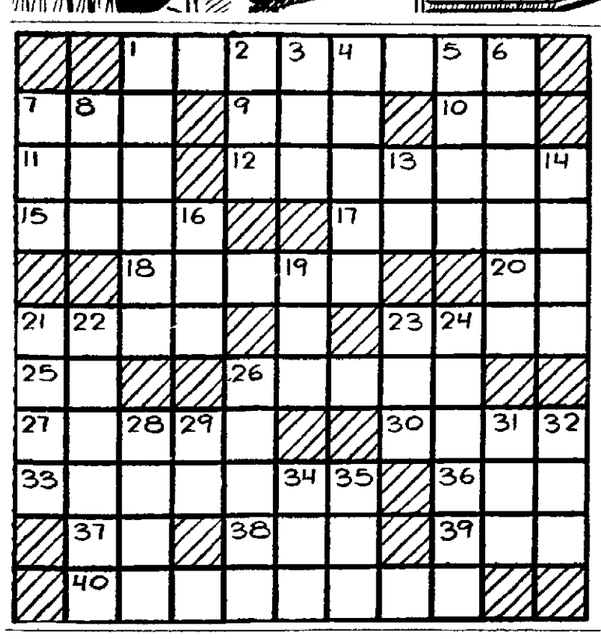

CROSS WORD PUZZLE

ACROSS

1—Changeable
7—A simian.
9—Vase.
10—Gold (Her.).
11—Roman household god.
12—Book of the Old Testament.
15—City in Massachusetts.
17—Concerning
18—Pertaining to the ear.
20—The (Old Eng.).
21—Wither.
23—Pant.
25—At home.
26—Wrath.
27—A tip (slang)
30—A street car (Eng.).
33—Thoughtful.
36—Metallic rock
37—Negative reply.
38—Title of respect.
39—Damp.
40—Small pinchers.

DOWN

1—Relating to Spring
2—Floor covering
3—Anger.
4—Record of a year.
5—Miss
6—One of the Eumenides (Gr. myth.).
7—Solely.
8—Settle, as a bill.
12—Printer's measure
14—Pace.
16—Crank (slang).
19—Beard of rye.
21—Shred.
22—Engrossed.
23—Receive.
24—Missile weapons.
26—Issue.
28—Enough (poetic).
29—Plural suffix.
31—Part of "to be".
32—Encountered
34—To-wit (abbr.).
35—Prior to.

Answer to previous puzzle.

		L	A	M		P	A	D		
	V	I	N	Y		I	R	O	N	
S	I	F	T		B	E	A	T	E	N
C	A	T		C	O	D		A	W	E
	E		S	O	B		O	G	E	E
P	E	T	T	Y		W	I	E	L	D
T	R	A	Y		D	A	L		L	
E	R	R		F	I	N		O	P	E
R	O	G	U	E	S		M	A	R	S
	R	E	S	T		N	A	R	Y	
		T	E	E		O	P	S		

Chuckle Corner

When a farmer gets shot at by a "city" hunter, he naturally prefers to have been mistaken for a bull moose and not a rabbit.

• • •

A physician says the healthiest time to yawn is in the morning. Not when the boss is around.

• • •

With Christmas hardly more than a month away, now is the time for thrifty young men to pick that quarrel with their best girls.

• • •

Next year is leap year and Junior is already worrying about that. He's afraid the extra day will not be a Saturday, but a school day.

• • •

If a pretty girl's face is her fortune, as they say, then the way some cover theirs under cosmetics it amounts to buried treasure.

JUDGE PUFFLE **By Gene Ahern**

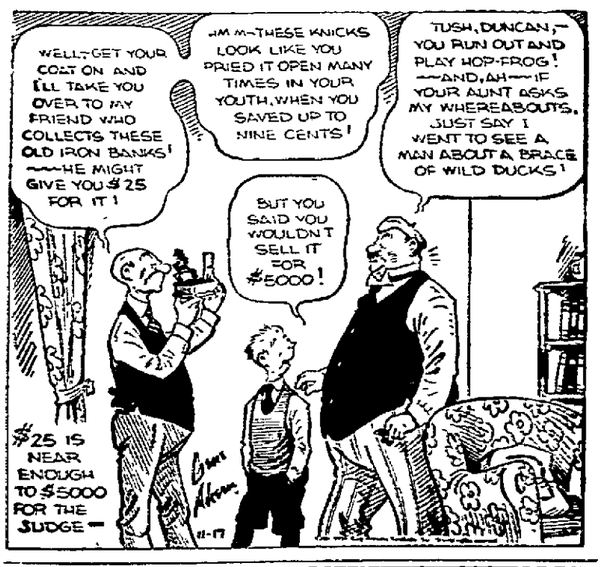
WELL! GET YOUR COAT ON AND I'LL TAKE YOU OVER TO MY FRIEND WHO COLLECTS THESE OLD IRON BANKS! — HE MIGHT GIVE YOU $25 FOR IT!
HM M-THESE KNICKS LOOK LIKE YOU PRIED IT OPEN MANY TIMES IN YOUR YOUTH, WHEN YOU SAVED UP TO NINE CENTS!
TUSH, DUNCAN, — YOU RUN OUT AND PLAY HOP-FROG! — AND, AH — IF YOUR AUNT ASKS MY WHEREABOUTS, JUST SAY I WENT TO SEE A MAN ABOUT A BRACE OF WILD DUCKS!
BUT YOU SAID YOU WOULDN'T SELL IT FOR $5000!
$25 IS NEAR ENOUGH TO $5000 FOR THE JUDGE —
11-17

NOW—$4.46 MONTHLY REPAYS $100 LOAN

GUARANTEED PAYMENT TABLE

Cash Loan You Get	Amount You Pay Back Each Month Including All Charges: 6 mos. loan	12 mos. loan	20 mos. loan	25 mos. loan	30 mos. loan
$ 20	$3.57	$1.89	$1.22		
50	12.50	6.62	4.28	$3.59	
100	17.85	9 46	6 12	5 12	$4 46
150	26 78	14 18	9 17	7 68	6 70
200	35 71	18.91	12.23	10.24	8.93
250	44.63	23 64	15.29	12.81	11.16
300	53.56	28.37	18.35	15.37	13.39
400	71 06	37.83	24 17	20 19	17.85
500	88.34	46 46	29.75	24 76	21.44

Nothing else to pay

We *guarantee* the payments shown, as this table to be the full amount you will pay back, when payments are made on schedule. The faster you pay, the less the total cost.

One price to all

These payments are calculated at Household's new reduced rates of 2½ monthly on balances up to $300 and 6% yearly on balances over $300 to $500. These rates are less than legal maximum, and we *guarantee* are the same to everyone—one price to all. Only borrowers sign—no endorsers on any loan. No credit inquiries of friends or relatives. To apply, phone, write or visit office.

HOUSEHOLD FINANCE
CORPORATION
LOANS $20 to $500
Seventh Floor, Richland Trust Building MANSFIELD, OHIO
E. O. Grantham, Manager. Phone Canal 4206

LITTLE ORPHAN ANNIE—Justice At Play. **By Harold Gray**

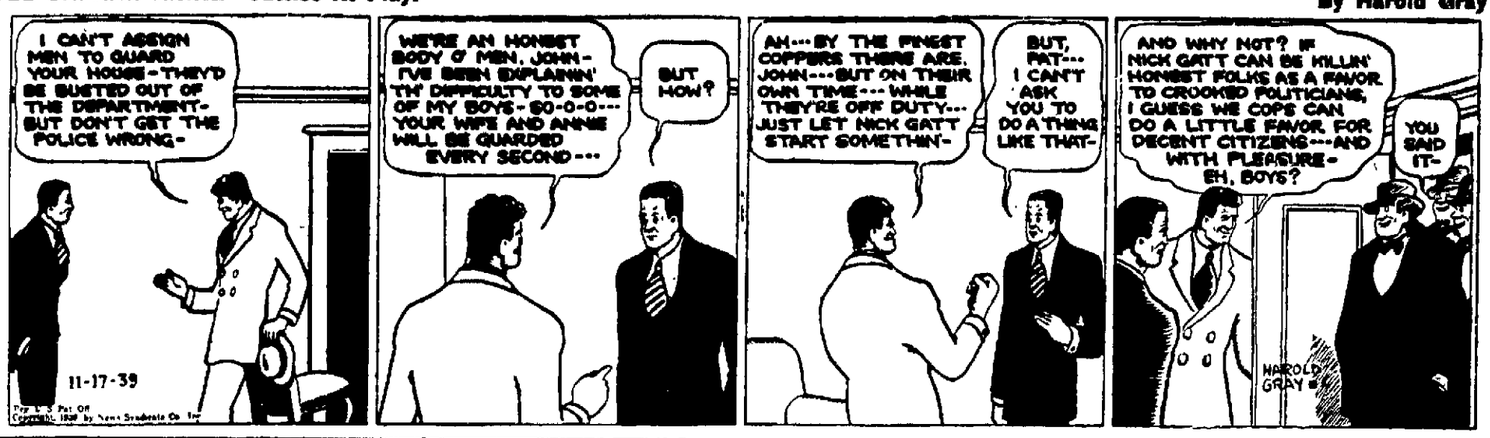
I CAN'T ASSIGN MEN TO GUARD YOUR HOUSE - THEY'D BE BUSTED OUT OF THE DEPARTMENT - BUT DON'T GET THE POLICE WRONG -
11-17-39
WE'RE AN HONEST BODY O' MEN, JOHN - I'VE BEEN EXPLAININ' TH' DIFFICULTY TO SOME OF MY BOYS - SO-O-O--- YOUR WIFE AND ANNIE WILL BE GUARDED EVERY SECOND ---
BUT HOW?
AH --- BY THE FINEST COPPERS THERE ARE, JOHN --- BUT ON THEIR OWN TIME --- WHILE THEY'RE OFF DUTY --- JUST LET NICK GATT START SOMETHIN' -
BUT, PAT --- I CAN'T ASK YOU TO DO A THING LIKE THAT -
AND WHY NOT? IF NICK GATT CAN BE KILLIN' HONEST FOLKS AS A FAVOR TO CROOKED POLITICIANS, I GUESS WE COPS CAN DO A LITTLE FAVOR FOR DECENT CITIZENS --- AND WITH PLEASURE - EH, BOYS?
YOU SAID IT -
HAROLD GRAY

BLONDIE—A Boy In Love. **By Chic Young**

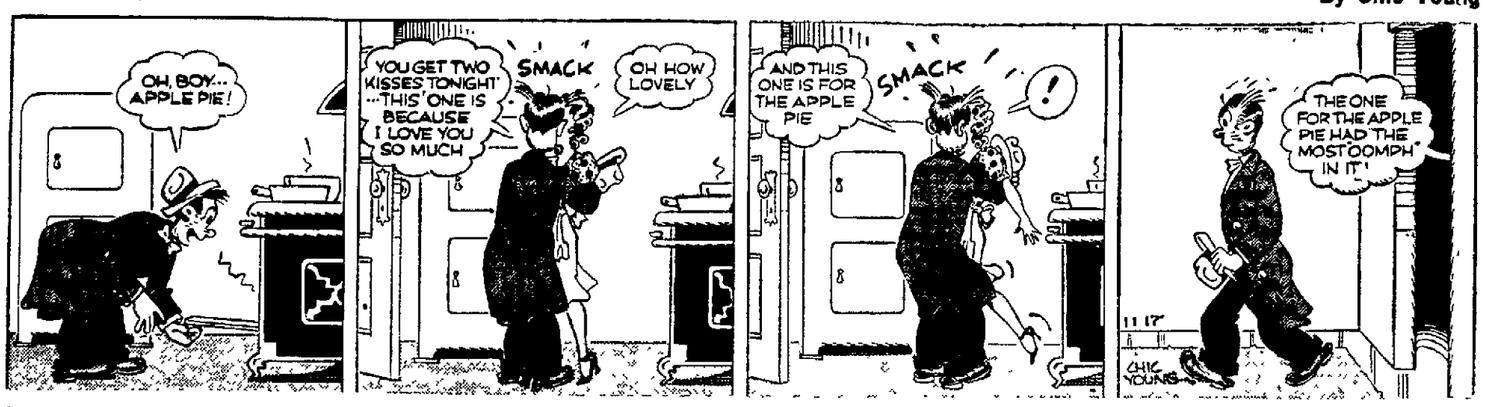
OH, BOY... APPLE PIE!
YOU GET TWO KISSES TONIGHT ...THIS ONE IS BECAUSE I LOVE YOU SO MUCH
SMACK
OH HOW LOVELY
AND THIS ONE IS FOR THE APPLE PIE
SMACK
!
THE ONE FOR THE APPLE PIE HAD THE MOST OOMPH IN IT'
11 17
CHIC YOUNG

THE NEBBS—No Vision? **By Sol Hess**

I'M SORRY MY DEMONSTRATION PROVED A BIT UNFORTUNATE FOR YOU, BUT IT DEMONSTRATES MY PILLS HAVE GREATER POWER THAN I EVER DREAMED OF
11-17
A BIT UNFORTUNATE! I'M LUCKY IT DIDN'T TEAR ME TO PIECES - WHAT GOOD IS THE CONCENTRATED POWER JUST TO THROW IT AT A CLIFF AND HAVE THE CLIFF THROW STONES BACK AT YOU?
I SEE, MY GOOD FRIEND, YOU LACK VISION
THAT WAS JUST A DEMONSTRATION OF ITS GREAT POWER - WHEN YOU'RE IN SHAPE, I'LL GIVE YOU A PRACTICAL DEMONSTRATION OF THIS POWER HARNESSED LIKE 1,000 HORSES MOVING WITH EVEN, EQUAL POWER!
MAYBE YOU'D BETTER GIVE ME A DEMONSTRATION WHILE I'M IN THIS SHAPE - YOU WON'T HAVE TO GO SO FAR TO RUIN ME COMPLETELY
G.A. Carey

BRICK BRADFORD—And the Metal Monster. **By William Ritt and Clarence Gray**

AS KOPAK MANIPULATES THE RADIO CONTROLS OF THE ROBOT ARMY THE HORDE OF METAL MEN BACKS AWAY FROM THE SUNKEN SHIP IN THEIR PATH
AND TURN SMARTLY TO THE RIGHT
-AGAIN TO THE LEFT! THE ROBOTS ARE MARCHING AROUND THE WRECKED VESSEL
11-17
THERE GOES THE LAST OF THEM - NOW TO SIGNAL BUCKO I'M COMING-UP!
Clarence Gray

MICKEY MOUSE—Looking a Gift Horse In the Mouth. **By Walt Disney**

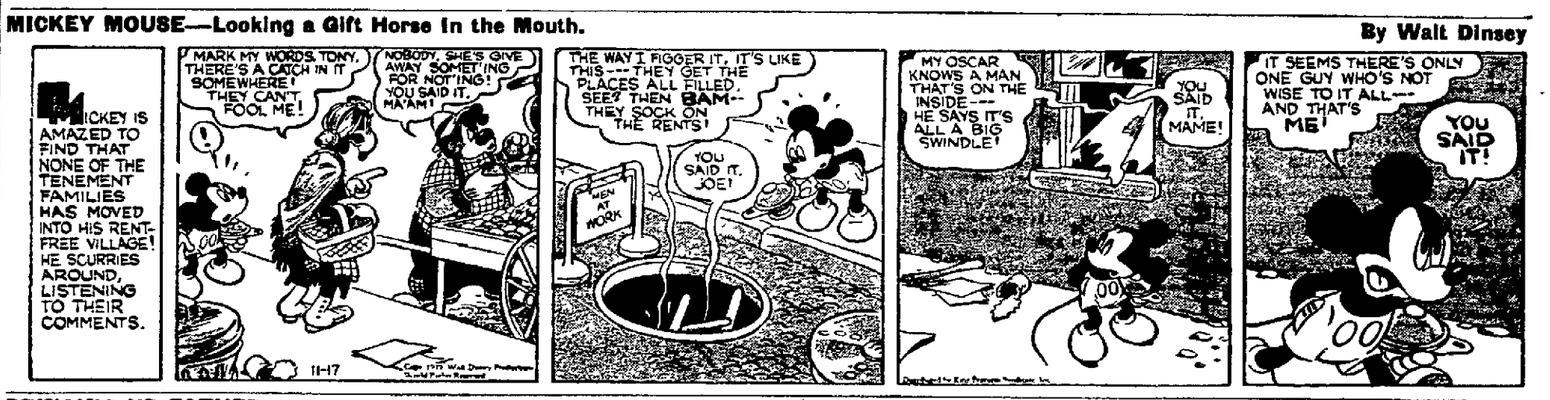
MICKEY IS AMAZED TO FIND THAT NONE OF THE TENEMENT FAMILIES HAS MOVED INTO HIS RENT-FREE VILLAGE! HE SCURRIES AROUND, LISTENING TO THEIR COMMENTS.
MARK MY WORDS, TONY, THERE'S A CATCH IN IT SOMEWHERE! THEY CAN'T FOOL ME!
NOBODY SHE'S GIVE AWAY SOMETHING FOR NOTHING! YOU SAID IT, MA'AM!
11-17
THE WAY I FIGGER IT, IT'S LIKE THIS --- THEY GET THE PLACES ALL FILLED, SEE? THEN BAM -- THEY SOCK ON THE RENTS!
MEN AT WORK
YOU SAID IT, JOE!
MY OSCAR KNOWS A MAN THAT'S ON THE INSIDE --- HE SAYS IT'S ALL A BIG SWINDLE!
YOU SAID IT, MAME!
IT SEEMS THERE'S ONLY ONE GUY WHO'S NOT WISE TO IT ALL --- AND THAT'S ME!
YOU SAID IT!

BRINGING UP FATHER— **By George McManus**

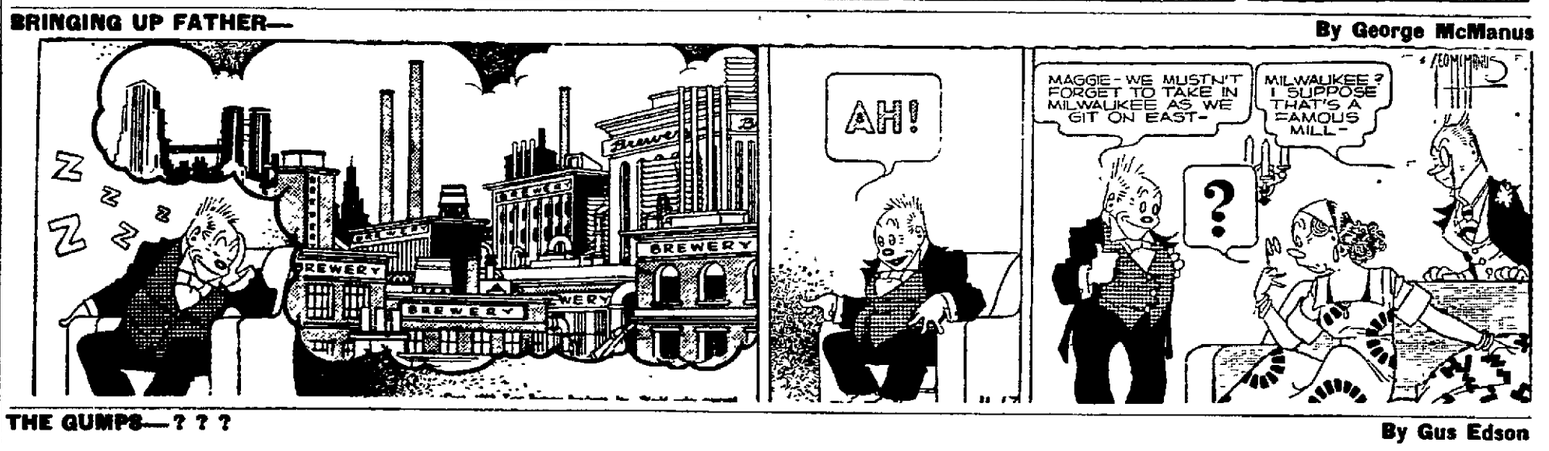

THE GUMPS—? ? ? **By Gus Edson**

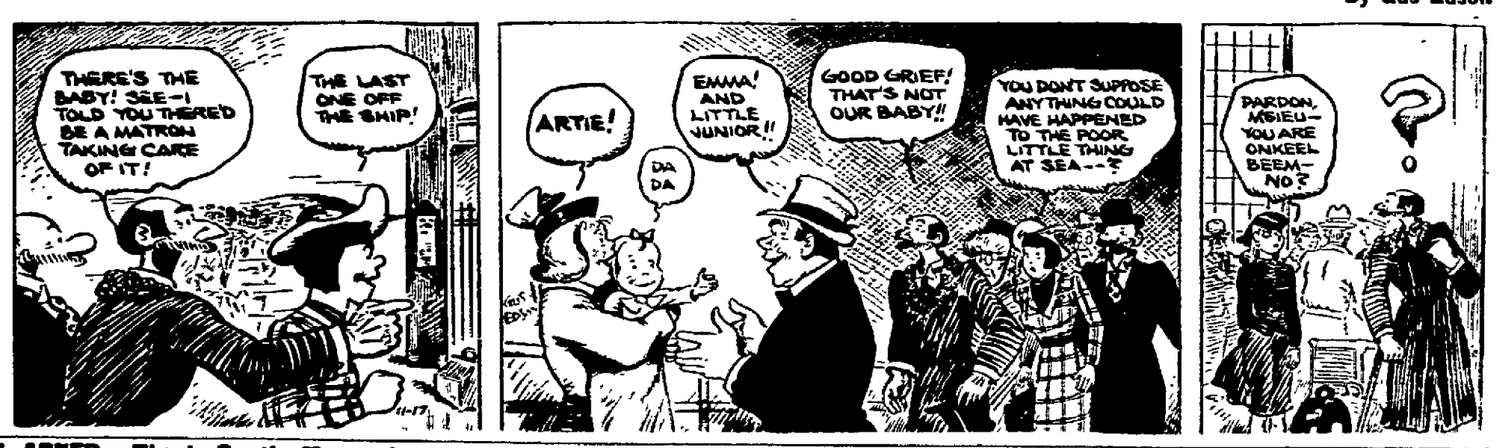
THERE'S THE BABY! SEE — I TOLD YOU THERE'D BE A MATRON TAKING CARE OF IT!
THE LAST ONE OFF THE SHIP!
11-17
ARTIE!
DA DA
EMMA! AND LITTLE JUNIOR!!
GOOD GRIEF! THAT'S NOT OUR BABY!!
YOU DON'T SUPPOSE ANYTHING COULD HAVE HAPPENED TO THE POOR LITTLE THING AT SEA --?
PARDON, M'SIEU — YOU ARE ONKEEL BEEM — NO?
?
O

LI'L ABNER—Thanks For the Memory! **By Al Capp**

POKE, BOY! — HE DONE SAVED HER LIFE!!
AN' — IS SHE GRATEFUL FO' IT? — NO!! — SHE AIMS T' MARRY HIM INSTEAD!
HEARTLESS AH CALLS IT!!
DAISY MAE (GULP!) AH GOT A QUESTION T' AX YO'!
TH' ANSWER IS — NO!!
BUT ?? - SHECKS!! TH' QUESTION AH WERE GOIN' T' AX WAS EF YO'D (GULP!) M-MARRY WIF ME!!
AH KNOWS IT! — AN TH' ANSWER IS STILL NO!!
YIPPAY! THET MAKES ME TH' HAPPIEST MAN IN ALL TH' WORLD!
(:SOB!:) IT WERE TH' ONLY WAY AH C'D SHOW MAH GRATITUDE!!

NEWSPAPERARCHIVE®

BIDDING SLIPS AFTER ACTIVE MART OPENING

Hopeful Note in Week-End Trade Survey Helpful to Market Sentiment.

NEW YORK—The stock market today pointed moderately higher but bidding slackened after a fairly active opening.

Favored at the start were U. S. Steel, Bethlehem, Chrysler, Goodyear, N. Y. Central, Southern Pacific, Armour, Allied Chemical, U. S. Gypsum, Boeing, Sears Roebuck, Allied Chemical and Montgomery Ward.

Hesitant were General Electric, Texas Corp., Douglas Aircraft, Sperry, Consolidated Edison and General Motors.

Helpful to market sentiment was the hopeful note sounded by week-end trade surveys.

Dun & Bradstreet estimated retail spending topped the corresponding week a year ago by 8 to 16 per cent, although falling a trifle under the preceding week which included a large number of special sales events.

"A number of stores," the review said, "opened Christmas departments during the week and gift merchandise began to move in promising quantities. Purchasing was reported to be in the more expensive brackets."

Interesting to financial circles were figures of the federal reserve system disclosing that the "open market account" in the week ended Wednesday has sold $8,500,000 of bonds and $8,325,000 of notes which with the customary non-replacement of maturing bills, brought the aggregate decline in the banks, portfolio to $37,500,000.

Grain Market

CHICAGO GRAIN

CHICAGO—(AP)—Wheat: Dec. 87½-⅝c; May 85½-⅝c; July 83½c.
Corn: Dec. 50½c; May 52⅝c; July 53¼c.
Oats: Dec. 36⅜c; May 35¼-¾c.
Rye: Dec. 52¼c; May 53⅝c; July 53⅞c.

TOLEDO GRAIN

TOLEDO—(AP)—Grain on track (nominal—basis 26c rate, New York). Wheat: No. 1, red 90-90½c; No. 2, red 89-89½c.
Corn: No. 2, yellow 49-50c; No. 3, yellow 47-49c.
Soy beans: No. 2, yellow 93½-94½c.
Grain in store, transit billing attached: Wheat 5-5½c above track quotation; corn 5c above; soy beans 5c above.
Oats and hay unchanged.

BANK STOCKS
NEW YORK

	Bid	Asked
Bk Am	36¼	38¼
Bkrs Tr	57¾	59¾
Brooklyn	76½	79½
Cen Han	100	104
Chase N	37⅜	39⅜
Chem B T	50	52
Corn Exc	59½	61½
First Nat	1940	1975
Guar Tr	285	295
Manhatt	17¾	19¼
Mfrs Tr	39½	41⅜
do pref	53	55
Nat City	29	31
N Y Tr	110	115
Cont Bk	14	15½
CHICAGO		
Chi T & T	124	129
Cont Ill	88	91
First N	230	237
Harr Tr	290	300
Nor Tr	555	575

At Fostoria Meeting — Harold W. Arlin and W. L. Miller were in Fostoria Thursday as representatives of the Mansfield Rotary club at the twentieth anniversary meeting of the Fostoria club.

MARKET QUOTATIONS

New York Stocks

(Noon Prices)
(Furnished by Vercoe & Co.)

RAILS

AT & SF	26⅞
B & O	6¼
C & O	42½
Erie	2⅞
N Y Central	20½
N. Pacific	10½
Penna	21½
Reading	18⅛
Rock Island	⅝
So. Pacific	16¾
Un. Pacific	102

INDUSTRIALS

Alaska Jun	7
Allied Chem	177½
Am Fr Power	2⅞
Am Home Products	54⅝
Am Can	112
Am Rad & Sts San	10¼
Am T & T	169⅜
Am Tobacco	81
Armour	6⅝
Borden	21½
Canada Dry	15⅞
City Ice & Fuel	11¾
Col Gas & Elec	7⅛
Commonwealth & Co	1½
Continental Can	43
Cudahy	15¼
Curtiss Wright, com	11⅛
Curtiss Wright, A	30⅞
Commcl Credit	66¾
DuPont	180½
Twenty Century Fox	13⅞
Gen Asphalt	16⅝
Gen Elec	40
Gen Food	44¾
Gillette Razor	6¾
Hecker Prod	10⅛
Grand Union	1
Allied Stores	10⅝
Intnl Bus Mch	174
Intnl Harvester	63¾
J T & T	47⅜
Kroger	28½
Libbey Owens Ford	52⅝
Loews Theaters	36
Mont Ward	56⅛
Nat Biscuit	22⅞
Nat Dairy Prod	16
Nat Distillers	23¾
Owens Ill Glass	66⅝
J C Penney	91¾
Dadio Corp	6
Sears Roebuck	63⅜
Spicer Mfg	31⅝
Standard Brands	5¾
U S Industrial Alk	24⅜
Sperry	46¾
Un Aircraft	47½
Un Biscuit	16⅛
Un Corp	2¾
Un Carbon & Carbide	88¼
Warner Bros	4½
Woolworth	39⅞
Westinghouse Elec	115¾
Wilson Pkg	6¼
Proctor & Gamble	63⅜

OILS

Atlantic Ref	24
Barnsdall Oil, A	14
Cont Oil	24⅝
Midcon Pet	15⅛
Ohio Oil	7⅛
Phillips Pet	41½
Pure Oil	8⅝
Consolidated Oil	7⅞
Socony Vac	13
Stand of Calif	26½
Stand of Ind	26⅜
Stand of N J	47
Texas Corp	47
Trans Amer Corp	6⅞
Shell Union	13⅝
Houston Oil	6½

STEELS

Am Rolling Mills	18⅝
Bethlehem	85⅝
Crucible	45½
Otis Steel	13
Republic	24⅛
U S Steel	72
U S Steel, pfd	117½

MOTORS, RUBBERS, EQUIPMENT

Am Loco	25½
Bendix	30½
Briggs Mfg	24⅛
Chrysler	90
Continental Motors	4½
Elec Autolite	38⅝
Gen Motors	54⅞
Stewart Warner	9⅞
Goodrich Rubber	21½
Goodyear	25⅝
Hudson	6½
Hupp Motor	1⅛
Mack Truck	31⅞
Motor Wheel	16⅛
Nash Kelvinator	7
Packard	3⅞
Reo Motor	2⅛
Studebaker	9½
Timken Roller	49⅝
U S Rubber	39½

COPPER AND MINES

Amer Smelting	52⅛
Anaconda Copper	32⅝
Intl Nickel	40
Kennecott	49⅛
Interlake Iron	13¾

MISCELLANEOUS

Distillers, Seagram	17⅜
Schenley Distillers	13⅝
Swift & Co	21⅛
Commercial Solvents	12⅝
Tidewater Assoc	11
Hazel Atlas	105⅝
Boeing Airplane	27⅝
Douglass Aircraft	80⅝

CURB STOCKS

Amer Gas & Elec	38
Cities Service	5⅝
Cooper Bessemer	10
Elec Bond & Share	9⅛
Ford of Canada, A	18¾
Fairchild Aviation	11¼
Lockheed	31¼
Lone Star Gas	10½

Ohio Stocks

Quotations furnished by Gaylord W. Bahl, Jr., associate member Cleveland Stock Exchange.

	Bid	Asked
Central National Bank	6	7½
Cleveland Trust	82	88
National City Bank	27½	29½
Union Bank of Com	60	66
Am Ch & Cable	22½	23
Brewing Co of Am	6¼	6½
Central Ohio Steel	9⅜	10
City Ice & Fuel, com	11¾	12
City Ice & Fuel, pfd	93	93½
Cleve Elec Ill, com	40½	41½
Cleve Elec Ill, pfd	111	112
Cleveland Railway, com	17⅛	17½
Cliffs Corp	19⅝	20
Colonial Finance	11½	11⅝
Davey Steel com	7½	8¼
Dow Chemical, com	137	138
Eaton Mfg, com	29½	30
Electric Controller	51	54
Empire Steel, com	6	7
Empire Steel, 6s	62	67
Faultless Rubber	17½	18
Firestone Tire, com	20½	21
Firestone Tire, 6% pfd	104	104½
Gen Tire & Rubber	23	23¾
Halle Bros.	12⅜	15
Hanna, 5% pfd	103	104
Ideal Electric, pfd	45	50
Interlake Steamship	45	46½
Jaeger Machine	16¾	18½
Kelley Island & T	14¼	16
Lone Star Gas	10	10½
Mansfield Tire, com	15	16¼
Medusa Cement	15¼	16
McKee "B"	32	35
Myers, F E	50	51
National Ref, com	3	3¾
National Ref, 6 pfd	28	31½
National Ref, 8 pfd	50	74
Ohio Seamless Tube, com	9	10
Ohio Seamless Tube, pfd	75	80
Ohio Brass	22¼	23
Ohio Oil	7¼	7½
Ohio Pub Serv 5%, pfd	95	100
Ohio Pub Serv 6%, pfd	103	105
Ohio Pub Serv 7%, pfd	112	115
Otis Steel	12½	13
Richland Hotel, com	32	37
Richland Shale Brick, com	18	20
Richman Bros	36	37
Renner Brew Co	⅛	⅝
Selberling Rubber, com	8¾	9¼
Selby Shoe	12	13
Shelby Salesbook, com	78	83
Sherwin-Williams	97	98
Tappan Stove, com	14¼	15½
Upson Walton	5	6
Van Dorn	4½	4⅞
Waco Aircraft	6	6½
Warren Ref	1½	1⅞
Weinberger Drugs	9½	10½
White Motors	14	14½
Youngstown Sh & Tb, pfd	90	91

WOOSTER EGGS

	High	Low	Ave.
White Eggs			
Lg. U. S. Ex. spl. pk	37½	33½	34½
Lg. U. S. Ex.	37½	33½	34½
Med. U. S. Ex.	29½	26½	28
Lg. U. S. Stand.	34	31½	33¼
Med. U. S. Stand	28¼	25½	27
Small (pullet size)	27½	24¼	25½
Peewees	21½	20¼	21
Trades	32	22½	29¾
Chex	26¼	21	23¾
Lg Brown Ex.	34½	32	32¼
Med. Brown Ex.	28	26¾	27½
Poultry Sold: 177 Coops.			
Heavy Fowl (A&B)	16¾	14	15
Leghorn Fowl (A&B)	13	07½	10½
White Br (A&B)	11¼	10½	10¾
Bd. Rock Br. (A&B)	15¾	11¾	14¼
Colored Spgs. (A&B)	16	12½	15¼
White Spgs. (A&B)	15¾	11¾	14½
Bd Rock Spgs. (A&B	15¾	11¼	14¾
Leg Br (A&B)	12¼	11¼	11¾
Leg. Spgs. (A&B)	12¾	12¾	12¾

U. S. GOVERNMENT BONDS
(In dollars and thirty-seconds)
(Sales in $1,000)

Sales			High	Low	Last
1	Treas 3¼	'41	105-8	105-8	105-8
6	3⅜	'47-43	109-18	109-18	109-18
11	3¼	'45-43	109-16	109-14	109-14
1	3¼	'46-44	109-26	109-26	109-26
1	2½	'45	107-12	107-12	107-12
4	3¾	'56-46	113-18	113-18	113-18
2	3	'48-46	109-5	109-5	109-5
1	3¼	'49-46	109-30	109-30	109-30
25	2¼	'51-48	106-18	106-18	106-18
1	2½	'48	106-8	106-8	106-8
2	2½	'52-50	103-27	103-27	103-27
1	2½	'54-51	105-4	105-4	105-4
16	3	'55-51	108	107-28	108
13	2⅞	'60-55	105-7	105-6	106-6
3	2¾	'59-56	104-2	104-2	104-2
2	2¾	'63-58	104-1	104-1	104-1
3	2½	'65-60	104-7	104-3	104-7
3	FFM 3	'47-42	105-15	105-15	105-15
50	3	'49-44	107-12	107-12	107-12
3	HOLn 3	'52-44	106-27	106-27	106-27

Local Markets

Prices, corrected to noon daily are those paid to producers. Obtained from Hunley Milling company, Mansfield Hay and Grain and Lantz Mills. Differential in prices paid by various firms shown.

GRAIN

Wheat No. 1 red, bu.	86c
Wheat No. 2 red, bu.	85c
Oats: No. 2 white, bu.	30-32c
Corn, No. 2 yellow ear cwt., old	65c
Corn, No. 2 yellow ear cwt., new	55-60c
Buckwheat, per hundred lbs.	$1-1.10
Barley, bu	50c
Rye, bu	50c
Soy Beans, bu.	85c

Mansfield Hay & Grain

HAY

Baled Timothy (delly.)	$8.00
Baled Clover (delly.)	$9.50
Baled Straw (delly)	$6.50

CATTLE
LIVESTOCK QUOTATIONS

Good Cattle	$8.00-9.00
Medium Cattle	$6.00-7.00
Common Cattle	$5.50-6.00
Bulls	$5.00-6.00

CALVES

Prime Veals	$9.00-10.00
Choice Veal	$8.50- 9.00
Common Veal	$6.00- 7.00

LAMBS

Choice Lambs	$8.00-9.00
Good Lambs	$8.00-8.50
Medium Lambs	$5.50-6.00
Sheep	$2.00-3.00
Clipped Lambs	$7.00-7.50

HOGS

Hogs, 180-220 lbs.	$5.85
Hogs, 220-225 lbs.	$5.60
Hogs, 250-300 lbs.	$4.85
Sows	4½c lb.

DAIRY QUOTATIONS

Page Dairy

Cream 29c

Bower Produce

POULTRY QUOTATIONS

Heavy Hens, 5 lbs. and up	14c
Medium Hens, under 5 lbs.	11c
Leghorn Hens, 4 lbs. up	8c
Leghorn Hens, under 4 lbs.	7c
Leghorn Broilers, 3 lbs. and up	10-11c
Leghorn Broilers, 2½ lbs.	11c
Rock Broilers, 4 lbs. and up	13c
Rock Broilers, 3 lbs. and up	13c
Rock Broilers, under 3 lbs.	12c
Colored Broilers, 4 lbs. and up	12c
Colored Broilers, 3 lbs. and up	12c
Colored Broilers, under 3 lbs.	12c
Old Roosters	7c
Eggs	16-23-28c

INSURANCE STOCKS

	Bid	Asked
Aetna Casualty	116	119
Aetna Fire	48½	50½
Aetna Life	30¼	32¼
American Surety	51	53½
Glen Falls Fire	40¾	42¾
Globe Republic	12	13½
Globe and Rutger	16½	19½
Great American	28¾	30¾
Hanover Fire	28½	29⅝
Hartford Fire	79	81½
Home	32¾	34¾
Massachusetts Bond	60	62
National Fire	60¾	62¾
Northeastern Ins	4¼	5¼
Northwestern Nat	123	128
Phoenix Insurance	78½	80¾
Westchester Fire	34¾	36¾

Produce Market

CLEVELAND PRODUCE

CLEVELAND — (AP) — Butter: steady; creamery extra in tubs 35c; standards 32c.

Eggs steady; prices paid shippers in 100-case lots. Furnished by the Cleveland Butter and Egg Board. Extras 57 lbs. and up candled light yolks clear 30½c a doz.; current receipts 55 lbs. and up 21c a doz.

Live poultry: Steady; fowls heavy 17c a lb.; medium fowls 13c; leghorn fowls 12c; light 10c, leghorn broilers small 15c; fancy rock broilers 4 lbs. and up, 16c; small 15c; leghorn broilers 3 lbs and up, 13c; ducks 6 lbs. and up 16c; ducks average 12c; small 10c; turkeys, young hens 22c; young toms 18c; old roosters 11c; leghorn 9c; geese, fat 16c; ordinary 14c.

Local fresh dressed poultry: Steady; heavy fowls 23c; medium fowls 20c; ducks, large 22c; leghorn fowl 18c; large broilers 23c; leghorn broilers 21c; turkeys, hens 28c; toms 25c; geese 24c.

Government graded eggs: U. S. extra large white in cases 37c; U. S. standards large in cases 34c; U. S. extras medium white in cases 27½c; U. S. standards medium white in cases 26c.

Potatoes—47-48c a 15-lb. carton.
Sweet Potatoes—$1-1.50 a bu.

Homegrown Ohio Produce.

Apples—15-30c per ½ bu.
Beets—Topped, 25-35c per ½ bu.
Cabbage—35-40c per 24 qts.
Carrots—Topped, 40-50c per ½ bu.
Celery—40-75c per 2 doz. stalks; Pascal, $1.00-1.35 per 2 doz.
Celery Cabbage—40-50c per basket.
Endive—35-50c per 24 qts.
Escarole—35-50c per 24 qts.
Kale—25-35c per 24 qts.
Lettuce—Leaf, 90c-$1.10 per 24 qts.
Mushrooms—11-12½c per pint, few 13c.
Oyster Plant—65-80c per doz. bunches.
Parsley—25-35c per peck.
Parsnips—25-35c per peck.
Potatoes—$1.10-1.75 per 100-lb. sack.
Radishes—50-75c per 2 doz. bunches, few 85c.
Spinach—25-35c per 24 qts.
Squash—Hubbard, 1c per lb
Tomatoes—Hothouse, $1-1.10 per 8 lbs. few $1.15.
Turnips—20-30c per peck.
Watercress—60-65c per peck.

Livestock Market

CLEVELAND LIVESTOCK

CLEVELAND —(AP)— Cattle, 100; steady; steers 1,200 lbs. up prime $9-10.50; 750-1100 lbs. choice $8-9; 600-1,000 lbs. choice $10-11; heifers $9-10; cows $5-6.50; bulls $4-5.

Calves, 150; lower; choice $10-11.

Sheep and lambs, 400; steady; choice $9-9.50; good $8-9; wethers $4-4.50; ewes $3-4.

Hogs, 500; 15c lower; heavy 250-300 lbs. $5.50-6; butchers $6-10; yorkers $6.25; roughs $5.

MANSFIELD NEWS IN BRIEF

Builds Residence — A building permit for the construction of a $5,500 residence at 505 Sloane avenue, was issued at city hall today to Edward Getz, 141 Wolfe avenue.

Meeting Monday — A group discussion on parliamentary procedure will feature a meeting of the Richland County Youth Co-operative Monday evening at Union high school in Weller township.

Hike Saturday — Members of the Mansfield Nature club will drive to Wooster tomorrow for a hike over the Experimental station grounds there. The group will meet at 8:15 a. m. at Park avenue east and Foster street.

Driver Fined—Pleading guilty in municipal court yesterday to a charge of failing to register his automobile, D. K. Wittmer, R. D. 2, Lexington, was fined $5 and costs. He was arrested Wednesday on U. S. route 30 by state highway patrolmen.

Faces Charge—William A. Dennison, 46, Cleveland, will be arraigned in municipal court Monday on a charge of careless and reckless driving. He posted $25 bond for his appearance following his arrest yesterday on U. S. route 42 by highway patrolmen.

Extinguish Fire — Three fire companies were called to the Silver Slipper Night club, 19 East Fourth street at 2:45 a. m. today to extinguish a rubbish fire at the rear of the establishment. The fire was discovered by Patrolman John Steele. Cause of the fire was unknown.

CHICAGO CLOVER SEED

Red Clover—$12.50-15, nominal.
Red Top—$8.50-9, nominal.

OHIOAN GETS RABBIT FEVER

COLUMBUS —(INS)— The first case of tularemia, or rabbit fever, reported in Franklin county in four years was undergoing treatment today at nearby Reynoldsburg. The victim, Gilbert Barrett, 28, was in serious condition. Barrett cut his hand Nov. 8, opening day of hunting season, while skinning rabbits.

U. S. TREASURY BALANCE

WASHINGTON—(INS)—The U. S. treasury balance on Nov. 15, was: $2,280,318,834.25.

Timely Announcements

Kirschbaum's good candy is now ready for your approval.

Roses—Roses—Roses
Saturday only. Only 75c per dozen. Stuhldreher Floral Company.

No office hours, out of town 2 weeks. Dr. Curry.

Bank loans up another $20,000,000. Increase over 1938 now $433,000,000. Buy bank stocks now. P. F. Cropper, OPS Building, Canal 4171.

Annual Rose sale, Saturday only. 75c per dozen. All colors. Stuhldreher Floral Company.

Country sausage, fresh pan pudding, fresh dressed poultry. Darling Market, 28 West Fourth Canal 1176. Free delivery.

Bill Grassick Orchestra
Round and square dance, Trades Council Hall every Saturday night. 21½ North Park street. Everyone invited.

Investment Issues

(Quotations Furnished by Livingston Williams & Co.)

Am Bus Shares	3.46	3.82
Can Inv Shares	3.45	4.05
Century Shares Trust	24.51	26.35
Chemical Fund	10.46	11.42
Dividend Shares	1.26	1.36
Fidelity Fund, Inc	20.00	21.35
Fund Investors, Inc	18.13	19.71
Geo. Putnam Fund	14.51	15.52
Incorp Investors	17.04	18.32
Keystone Custodian B-2	21.71	23.82
do B-3	14.82	16.27
do B-4	6.89	7.62
do K-1	14.72	16.14
do K-2	10.82	11.38
do S-1	26.86	29.39
do S-2	14.46	15.91
do S-3	11.16	12.36
do S-4	4.58	5.16
Knickerbocker Fund	6.80	7.44
Manhattan Bond Fund	7.07	7.80
Maryland Fund	5.35	5.90
National Investors	6.04	6.43
New England Fund	13.36	14.46
N. Y. Stocks		
Auto Stocks	5.50	5.97
Avia Stocks	11.23	12.13
Bank Stocks	8.71	9.42
Building Supply	6.35	6.88
Chemical Stocks	9.12	9.86
Electric Equip	8.04	8.70
Insurance	9.74	10.53
Machinery	7.96	8.61
Mds Stocks	8.65	9.35
Metal Stocks	8.08	8.74
Oil Stocks	7.82	8.46
Steel	7.81	8.45
Public Utilities	7.10	7.69
Agr Stocks	8.05	8.71
Railroad Equip Stocks	7.78	8.42
Rail Stocks	3.86	4.20
Selected Am Sh, Inc	9.45	10.40

FEDERAL LAND BANK BONDS

4s	July	1946-44	111¾ 112¼
3¼s	May	1955-45	106¾ 107¼
3s	July	1955-45	105⅜ 105⅞
3s	Jan	1956-46	105¾ 105⅞
3s	May	1956-46	105⅝ 105⅞

Harry W. Anderson's Naborhood Store
Fourth St. at Rowland
CHRISTIAN PEPER'S
MIDDLETON'S
PHILIP MORRIS
WHITEHALL
PATTERSON'S
TOBIN'S
High Grade Pipe Tobaccos

Next to a pair of loving arms they're the neck's best thing. You ought to see the Thanksgiving shirts and neckwear down here at 14 S. Main.

And that goes even tho' you are as full up on shirts and ties as you'll be of turkey.

Arrow Shirts ..... $2.00 up
Sincere Shirts ..... $1.50 up
Ties ..... 65c & $1 up

Christmas Lay-a-Away Plan

Matthes CLOTHING
14 S. Main

BINGO DELUXE!
SPECIAL EVENT
TONIGHT—8 P. M.
BLUE GOOSE
Route 30
East Mansfield

YOU CAN DEPEND ON US!
FRANK MORITZ COAL CO.
25 Orange St. Mansfield O.
CANAL 3254 For Better Grades of COAL
In a Black Business but We Treat You White

AUCTION
YOUR SALE

Each Tuesday at 1 P. M.
Where men meet men and you receive the highest possible prices for your livestock.
Your sale is bonded for your protection of consignments. Bring your stock in forenoon to avoid line-up and give better chance to grade it.
FARMERS
Livestock Sales Company
Miller St. Ashland, O.
Phone 698 Main

WHEN IT REALLY GETS COLD—
YOU'LL WANT
GOOD COAL
TRY HI HAT COAL
The National Ice Co.
Canal 2371

PHONE CANAL 4430
For High Grade
Kentucky and W. Va., Coals
N. & W. Coal Service
H. W. Norrick H. J. Wetzel
300 Park Ave. East

SATURDAY'S SPECIALS!

Strawberry Short Cake with Whip Cream	10c
Lemon Chiffon Pie, Whip Cream Topping	10c
Cherry Nut Ice Cream Sundae	10c
Cube Steak Sandwich, Toasted	15c
Pork Tenderloin Sandwich, Toasted	15c
Home Made Pie and Ice Cream	10c

"FRESH OYSTERS—ANY STYLE"

SOUPS

CHICKEN NOODLE	5c
HOME MADE CHILI	10c
HEINZ	15c

PLATE LUNCH

CREAMED CHICKEN and HOME MADE BISCUITS	30c
SWISS STEAK	30c
PORK TENDERLOIN and ESCALLOPED POTATOES	30c
BEEF AND NOODLES	30c
BAKED HEART AND DRESSING	30c
FRIED OYSTER DINNER	30c
CHOW MEIN	30c
FRIED FISH, TARTAR SAUCE	30c
HOT VEGETABLE DINNER	30c
COUNTRY SAUSAGE	25c

Kidney Bean Salad—Creamed Cabbage—Potatoes
Bread, Butter and Drink Included

SAT. NITE

Corn Cakes and Sausage	25c
T-Bone Steak, Kidney Bean Salad	40c
Ham and Eggs	40c

SATTERLEE'S
RESTAURANT
4TH ST. MARKET

SCHULER'S DANCING SCHOOL
Tonite dance to Duda's Orch. Dance where refinement prevails Parties chaperoned. Round and Square Sat. Eve.

Sheriff Makes a Pinch at The Dog House. His Hot Dog. Most gave him the slip.
The Dog House
Byrd's
Open Till Midnight
Ashland Road—3 Mi. Out

Enjoy Isaly's Good FRESH BUTTER
Churned daily and rushed to Isaly Stores with all its first, sweet, fragrant goodness. Serve it on your table.
2 LBS. 63c

Mild Cream CHEESE
Aged just right for delicious flavor. lb. 17c

Jumbo Loaf
A tempting, tasty luncheon meat loaf. ½ 23c

Klein Grade A Block Chocolate
A quality you will appreciate. ½ lb. 21c

"Old English" Half Pint Sundae
Extra Value 10c
One quarter of an "Old English" quart brick sliced lengthwise and topped with crushed strawberries

ICE CREAM SPECIALS
Fall Festival Brick. Orange Ice, Vanilla and Raspberry - qt. 29c.
Old English Brick. Butter-Toffee, Vanilla and Strawberry - qt. 29c.
Neselrode Pudding Brick. Two layers of Vanilla, one of Neselrode Pudding Ice Cream - 29c
Turkey Center Brick. Vanilla with Chocolate Turkey center - 29c
Frosted Cocoanut Ice Cream Roll. A real treat, each 34c
Tangerine Pineapple Ice Cream, Jiffy Package special - pt. 15c.

Isaly's

WARDS SLASH RANGE PRICES TO SAVE UP TO ⅓! 1940 MODELS!
JUST in TIME for THANKSGIVING

FEATURES OF $65 GAS RANGES
Fully-insulated porcelained oven has ROBERTSHAW heat control
44.95 $5 Monthly

NOW! End holiday "kitchen drudgery" with this new gas range! You'll find convenience features that make every meal a perfect meal to prepare! Full-sized oven holds a 20-lb. turkey! Drop-door pull-out broiler has smokeless broiler pan! Has 4 self-lighting non-clog top burners! White porcelained body! 2 storage compartments!

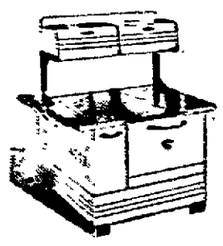

For the Country! Compact Coal-Wood Range!
$7 Monthly 62.95
Compare with $90 ranges! Family-size oven bakes and roasts to a golden brown! Has roomy cast-iron firebox! 28-Qt. copper reservoir! White porcelain finish! Polished cooktop!

MONTGOMERY WARD
Cor. Third & Walnut
Canal 4298

Get FOREIGN NEWS DIRECT

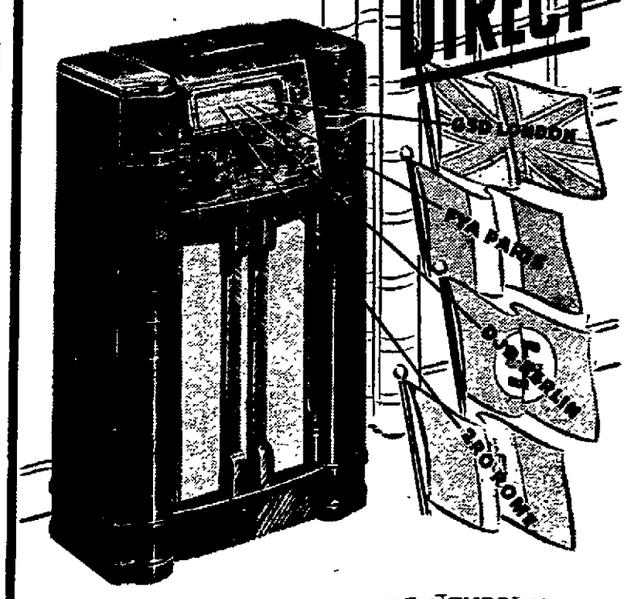

WITH WARDS SENSATIONAL 11-TUBE RADIO
YEAR'S BIGGEST RADIO "BUY"
Only $1.25 Weekly
$5 Down
carrying charge!
46.88

Free Home Demonstration!

COMPARE POINT FOR POINT WITH SETS AT TWICE THIS PRICE! Big 42" 11-tube AC console *gets Europe direct!* Has tuning eye . . . tone control . . . 15" speaker . . . 3-wave-band, full-vision dial . . . Hi Fidelity! READY FOR TELEVISION . . . with television sound and phono plug! TRULY . . . the *best Christmas gift* any family could want! Come! SEE IT!

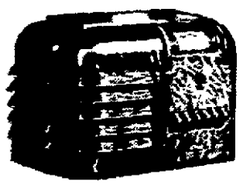

4-Tube 1½-Volt Farm . . . Automatic Tuning
75c weekly, down payment, carrying charge
16.88
COMPLETE with 250-hour long-life batteries! Super-heterodyne set has built-in loop aerial, automatic tuning, ROTO DIAL, alloy dynamic speaker!

MONTGOMERY WARD
Cor. Third & Walnut
Canal 4298

NEWSPAPERARCHIVE®

Congress to Get Defense Fund Request of 2 Billion

PROGRAM TO CALL FOR 25 NEW WARSHIPS

Roosevelt Budget Message in January to Cover Increased Army and Navy Costs.

(By International News Service)

WASHINGTON—The administration will ask congress to provide between $2,000,000,000 and $2,500,000,000 for national defense in the forthcoming session, it was reported today, as officials hastened to complete the annual defense budget.

President Roosevelt may avoid asking the full amount when he submits his budget message to congress, confining his initial budget message to $1,700,000,000. Following the intensive national defense study now under way by army and navy strategists, further requests are expected to be submitted to congress by the president.

Naval expenditures for the fiscal year beginning next July 1 were estimated by the house appropriations naval subcommittee at $900,000,000.

This figure, however, would be increased by action of the president in expanding the army and navy. Unless congress curtails ship construction, navy appropriations are held certain to exceed $1,000,000,000.

Preliminary estimates indicate that $400,000,000 will be sought for new ship construction alone, which would make possible the laying down of keels for 25 new warships and continuing work on 144 other naval vessels.

More Guns, Munitions.

With a program under way calling for 5,500 fighting planes, the army is also expected to ask congress for additional funds for stores of munitions, more guns and other equipment.

National defense plans must include protection of both coasts, and in spite of the European war, there is just as much danger to the United States from the east as from the west, Alaskan delegate Anthony J. Dimond said today. He will press the January congress for action on his bill calling for $100,000,000 worth of new naval defenses in Alaska.

SHARE IN RELIEF

City, County, Shelby Get $3,370 to Pay Bills of $9,000.

Mansfield, Richland county and Shelby were allotted a total of $3,370 in state relief funds today toward payment of October bills amounting to about $9,000.

The three relief areas also heard the welcome news that they will get a larger allocation of state money next month to meet increasing relief bills.

Charles L. Sherwood, state welfare director, said $1,000,000 will be distributed to Ohio counties and cities in December, compared to $750,000 this month.

The November allotments amount to about 33 per cent of the total relief bills. The cities and counties must make up the balance from their own funds.

In today's allocation Mansfield received $1,820; Richland county, $1,239, and Shelby, $311. Each of the districts had to provide more money than they received as matching funds before they could share in the state money.

40 PUPILS TAKE PART IN RECITAL

Piano, Violin And Vocal Students Give Program At St. Peter's.

Forty piano, violin and vocal students at St. Peter's elementary school presented a recital at the school hall yesterday afternoon.

Those who participated were Cecilia Rachel, Sophie Wojeck, Marcella Chelsky, Madelyn Newton, Betty Leibert, Zita Dalton, Sheila Smith, Margaret Houston, Catherine Smith, Rose Romano, Margaret Ehalt, Philip Pittinger, Ruth Damron, Richard DeLanze, Wojeck sisters, Donald DeLanze, Marie Ellenfeld, Albert Bair, Raymond Bair.

Mary Dillon, Mary Woodard, Agnes Kleshinski, Mary Palumbo, Eleanor Arndt, Marzine Zimmerman, Helen Forwith, Frances Perl, David Lodde, Jack Wickland, Eileen O'Donnell, Kenneth Day, Dolores Voigh, Patricia Teevens, Isabelle Arras, Mary Tryon, Patricia Tryon, Mary Knapp, Richard Voigh, Germaine Moore and Patricia Goesser.

HOSPITAL NEWS

General Hospital.

Admissions: Mrs. Ralph Harper, 250 Orange street; Mrs. J. B. Poorman, Bellville; James Bemiller, 35 Helen avenue; Mrs. Joe Frisch, 299 Second avenue; Mrs. Clarence Reeder, R. D. 1, Butler; Richard Dent, 15 Vennum avenue.

Releases: Mrs. Carl Brock and daughter, 68 Columbia avenue; Mrs. Michael Hallabrin and son, 116 Blanche street; Margaret Steele, Shelby; Donald Lyman, 407 Fifth avenue; Andrew Oswalt, R. D. 1, Butler; Mrs. Harry Crouse, 180 Wood street; Sam Glorioso, 163 Cole avenue; Frank Johnson, no address.

STILL SERIOUS

Condition of 2 Hurt in Accidents Reported as Unimproved.

Injured in the Mansfield area in auto accidents last week-end, an Akron man and a Lexington youth were still in a serious condition in General hospital today.

J. M. Irwin, 54, of Akron, suffered a fractured left arm and body injuries in an accident last Friday night on route 30-N, and Alton Sherman, 11, of Lexington, received body injuries when a car in which he was riding struck a telephone pole near Bellville last Sunday. Their conditions were both reported as "fair" by hospital attendants.

CLAIMS KUHN'S A 'NUISANCE'

Dewey, Testifying at Trial of Bund Leader, Denies Defense Charge of 'Hatred.'

(Continued From Page 1)

pay medical bills and moving costs of women friends.

Sabbatino obtained from Dewey a letter Mayor F. H. LaGuardia had written him on May 17 and the district attorney's reply of May 18.

The defense counsel said he wanted the letters to show that "certain forces seek the destruction of this defendant and, on account of these forces, individuals who have testified and handled the case have been imbued with a spirit which justifies the defense in inferring that documents have disappeared and evidence has been twisted."

The letters turned out to be an offer of evidence of city sales tax violations by the Bund and Dewey's grateful reply.

Assistant District Attorney Herman J. McCarthy, who is prosecuting the case, then took his chief under cross-examination, and Dewey again denied that he was motivated by personal hostility against Kuhn.

Although he had "no use" for the Bund, Dewey said that fact did not influence the prosecution.

He denied that politics had anything to do with the case.

SIGN AFFIDAVITS

4 Attorneys Names on Bayer's Petition for Counsel Fees.

Four Mansfield attorneys signed affidavits for Atty. Joseph A. Bayer and other lawyers for Michael Hallabrin, Mansfield, plaintiff in a taxpayer's suit, when Hallabrin's counsel applied for fees in the case, Fred R. Zellner, county clerk of courts, disclosed today.

The affidavits, attesting to the "reasonable value of services" given by Bayer and the other counsel for the plaintiff in the case, were signed by Attys. George W. Biddle, R. W. Stephenson, Stuart H. Cramer and Jacob Wagenhals. The case involves the estate of the late Frank B. Black of Mansfield.

The affidavits, which were submitted to the district appeals court at Ashland with the application for funds, cited that the law permits counsel in such cases to receive up to one-third of the tax money collected.

The court allowed Bayer and four attorneys from Canton and Massillon 20 per cent of any funds that might be collected.

STRICKEN AT 42

Thomas Swafford Dies At Home; Funeral Services Saturday.

Thomas Swafford, 42 died yesterday afternoon at his home, 76 East Sixth street, following a lingering illness.

Mr. Swafford was formerly employed by the Mansfield Asphalt Paving company. He is survived by a daughter, Ruby, in Knoxville, Tenn.

The body was removed to the Geiger funeral home where services will be held at 2 p. m. Saturday with Rev. E. Edward Foster of the Shiloh Baptist church, officiating. Burial will be in Mansfield cemetery.

RACES PLANNED

Toy Autos of Y Club Members To Compete Nov. 24, 26.

Plans for two midget auto racing contests were made at a meeting of the Frank Lahm Cadets, model airplane club, last night at the Y. M. C. A.

An indoor contest for the toy cars is scheduled for Friday, Nov. 24 in the Y. M. C. A. gymnasium, and an outdoor competition for Sunday, Nov. 26 at the rear of the new Johnny Appleseed junior high school building.

The racers will be made of balsa wood by members of the airplane club.

GIVEN PAROLE

Mansfield Inmate, 68 Others To Be Released From O. S. R.

One Mansfield inmate was among 69 at the Ohio State reformatory granted paroles today by the Ohio Pardon and Parole commission, dispatches from Columbus said. The board conditionally released four others and continued 53 cases.

The Mansfield inmate is Charles Wareham, who will be released on Dec. 1. He was sentenced Dec. 20, 1938 to serve from one to three years on a charge of non-support.

THE OLD HOME TOWN

By Stanley

BURGLARS!-MY EYE-NO WONDER THE MICE CHEWED UP THAT WINDOW FRAME-YOU STUFFED THOSE RAGS AROUND IT WITH THIS CHEESE KNIFE!!
FLOUR
LUKE SLACK, WHO SPENT HOURS PLUGGING UP THE BACK WINDOW IN HIS STORE TO KEEP OUT THE WINTER WINDS, LEARNED SOMETHING TODAY—
STANLEY
COPYRIGHT, 1939, KING FEATURES SYNDICATE, INC., WORLD RIGHTS RESERVED
11-17

BLECKER LISTS TOP EXPENSE

Reports He Spent $238 During Campaign, Most of Any Candidate to Date.

Atty. George H. Blecker, who was defeated for municipal judge at the Nov. 7 election, today had listed his campaign expenditures at $238, more than any other candidate who has reported so far to the board of elections.

Blecker, however, contributed $100 to the Democratic campaign fund and he included that in his report. In addition to Blecker's own expenditures, the Blecker-for-Judge committee spent $31.

Paul L. Kelley, re-elected city auditor for his eighth term, reported expenditures amounting to $160, all his own funds.

The Young Democratic Club of Richland county finished the campaign with a balance of $89.42, the treasurer, Ruth Durig, reported to the election board. The committee received $100 from the Democratic campaign committee and spent $10.58 for three rallies.

Other candidates who had reported today and the amount of their expenditures were:

Glenn A. Davidson, city treasurer, $44.96; Fred Miller, Fifth ward council, $7.50, both Democrats; Chester P. Monn, finance director, Shelby, $32.62, and Gail Haun, candidate for the same office, $28.

U. S. Vessel Fired Upon by Canadian Ship, Captain Says

SEATTLE, Wash. —(INS)— A Canadian warship fired a shot across the bow of an American passenger vessel at Prince Rupert, B. C., it was charged today after the Steamer North Coast docked in Seattle with 76 passengers from Alaska.

The allegation was made by Captain A. J. Borkland, skipper of the North Coast.

"When we arrived off Prince Rupert we were hailed by a Canadian government vessel and asked what we were doing there," Capt. Borkland said. "I told the officer I had reported I would arrive there, but he ordered me to stop and hoist international signal code flags.

"I kept my ship moving to prevent grounding while the flags were being located. Before they arrived the Canadian ship fired a shot. Then I brought her to a full stop."

Canadian naval officials at Esquimault station in Victoria said the Canadian ship was "within its rights to fire a shot when any vessel failed to halt after being ordered to do so."

HOLLYWOOD'S MAIDS, BUTLERS CELEBRATE WHILE STARS WORK

(By United Press)

HOLLYWOOD — Jack Benny buttoned his own waistcoat, Myrna Loy fixed the hooks-and-eyes on her evening gown, and every other star in movieland got along without a servant last night.

It was the night of the first annual dinner-dance of Hollywood butlers, maids, chauffeurs and cooks and it was held in the swankiest ballroom in town—the Biltmore. The only phoney in the crowd was the guest of honor, Arthur Treacher, who portrays a butler on the screen and employs his own off the screen.

Present were about 1,000 of the men and women who have an A-1 Blue Book rating at the service entrances of the elite homes of the film colony. They dined at the tables where their employers usually eat, and whooped it up mildly until 1 a. m.—everyone had the night off.

"We're the elite among Hollywood's domestics," explained James F. Till, chauffeur for Harold Lloyd, and president of the staff service bureau, "and we're celebrating."

The affair was billed as "informal," but the men and women who usually wear livery and uniforms went the limit. More than half the males were in tuxedos, and there were half a dozen tails. Every maid and cook wore the slinkiest of evening gows. There were rumors that some Hollywood film queens lent a dress or two from their high-priced wardrobes.

"I'm the only phoney in the crowd," remarked Treacher, "but they let me crash the gate."

Treacher enjoyed himself. He danced two rhumbas with Ronald Colman's maid. The butlers and maids of the service bureau held an informal meeting and elected him honorary president.

While butlers and other experts looked on critically, professional waiters woefully clinked the food on the table. It was a butler's dinner, not his master's — turkey, sweet potatoes, mince pie, coffee, $2.25 a plate.

Among the socially elite of the evening were Constance Bennett's butler, Andrew Schultz; Richard Barthelmess' butler, Tom Cook; Warner Baxter's butler and valet, Leonard Paul and James O'Conner; Jack Benny's butler and maid, Mr. and Mrs. Richard Drare, and Myrna Loy's entire retinue.

They hope to hold the affair every year as a rival to New York's famous butler's ball.

MARQUIS LODGE PLANS CEREMONY

Installation of New Officers Scheduled For Dec. 8.

Plans are being mapped by officials of Frank H. Marquis Lodge No. 690, F. & A. M., for the installation Dec. 8, of recently elected new officers.

The new officers are E. Ray Jenkins, worshipful master, J. E. Snyder, senior warden, George W. Culler, junior warden, George C. Kyle, treasurer, W. L. McAninch, secretary, E. B. Davis, senior deacon, J. J. Sheets, junior deacon, and H. K. Baker, tyler.

Telman Burns, retiring master, has been named trustee for a three-year term, and J. E. Snyder, George W. Culler and Burns were named as Mystic club directors.

HUNTING WOUND FATAL

MT. VERNON, O.—(INS)—Funeral services will be held tomorrow for Carroll C. Devore, 14-year-old high school sophomore of nearby Utica, who died of hunting wounds received last week.

POLICE JAIL 9 IN FACTORY THEFTS

Quiz 7 Employes in Stealing of Electrical Appliances From Dominion Plant.

Nine persons, seven of whom police said were employes of the Dominion Electrical Manufacturing company were held in jail today for investigation in connection with the theft of appliances from the factory.

Officers said the four men, three women and two youths, were picked up yesterday and last night at their homes.

They accused the group of being implicated in a theft ring that was looting the factory of the goods and disposing of it outside the city.

As the result of raids on at least five different homes, officers said they had recovered approximately 30 pieces of electrical equipment ranging from large electric fans to small hair driers. Value of the loot was estimated at several hundred dollars.

Detectives who were questioning the group today said the thefts apparently had been carried on for a considerable time and operated through a watchman. Part of the loot was found in his home.

The employes, officers said, carried the appliances from the plant with the knowledge of the watchman whom they explained received his "cut" from the loot.

Police Chief Meade K. Bates said those in jail included only part of the persons implicated and predicted that the total number of arrests may be boosted to 20 by tomorrow.

PRESIDENT DIES

Navaez of Ecuador Dead After Emergency Operation.

QUITO, Ecuador—(AP)—Aurelio Mosquera Navaez, president of Ecuador, died today.

The president collapsed at his office Tuesday and underwent an emergency operation Wednesday. Mosquera Navaez was elected president of the national assembly on Dec. 2, 1938. He succeeded acting president Manuel Maria Borrero, who resigned.

NO FOOLING!

Seeks Marriage License, Friends Refuse To Be Witnesses.

FORT WAYNE, Ind.—(AP)—Joseph O. Miller went to the county clerk's office to get a license to marry Genevieve Miller.

The couple needed somebody to testify to their residence here. Miller telephoned three friends, but none would come to the office.

They all said, "you're kidding."

The clerk finally located a witness.

GIVEN WARNING

Restaurant Men Told to Get Licenses or Face Arrest.

The state today warned 25 restaurant operators in the Mansfield district with arrest unless they apply for their state restaurant licenses within the next five days.

Gayle Owens, deputy state fire marshal, said he had made a personal visit to each of the establishments warning the owners that they were delinquent in obtaining their permits. The issuance of state restaurant licenses is handled by the fire marshal's office.

Owens said the proprietors were warned that failure to obtain the permits would result in their arrest, pointing out that violation of the state law provides for a fine of $10 per day for each day that the owner operates without a permit.

$100,000 PWA CHECK ARRIVES

Federal Contributions to City School Building Program Now Totals $350,000.

The Mansfield board of education had received a $100,000 check today from the federal government as another PWA contribution to the city's million-dollar school building program.

The schools have now received $350,000 of the $450,000 the federal government agreed to allocate for the program. The final payment will not be made until the project is completed, probably soon after the first of the year.

The federal funds, with $550,000 provided by the city through a bond issue approved by the voters last year, financed the building program.

Included in the project were the new John Simpson and Johnny Appleseed junior high schools, the shop addition at Senior high school, and improvements to eight of the city's older elementary buildings.

Remodeling of the grade structures and construction of the Senior high school addition were completed several months ago. Work on the two new junior high buildings is nearing completion.

Try a Mansfield News-Journal Classified Ad for Quick Results.

"No dirt and dust with Tripl-ife"

$2 A WEEK Will Buy A Williamson Tripl-ife

"The Williamson Heater Company:

I never enjoyed a winter more than this last one—no dirt and dust through the house—every room comfortable. We are proud of our neat, trim Williamson Tripl-ife furnace. It really gives us summer warmth the whole winter through."

Signed—Mrs. August Bachmann, Findlay, Ohio

FREE: Furnace Inspection. Did you burn too much coal, did you have too much illness—were your coal bills too high this past winter? We make free inspection, locate troubles, do repair work. Modest prices.

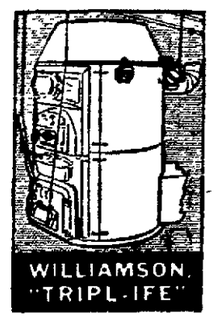

THE CHAS. HOFFMAN CO.

30 West Fourth St.

Canal 2590 Canal 1118

Furnaces Cleaned $2.75 up

70 years ago in this small building, George Wiedemann, Senior, established his brewery.
GEO. WIEDEMANN BREWERY
The Traditions of
Four Generations are
Preserved for You
Aerial view showing principal portions of the great plant of The Geo. Wiedemann Brewing Co., Inc., covering approximately five city blocks in Newport, Kentucky
SPECIAL BREW BOHEMIAN
WIEDEMANN
BEER

In the modest building shown above, George Wiedemann, Senior, brewed the first cask of fine beer that now bears his name.

Today the fourth generation of his descendants is brewing the same beer, following the same formula, aging and bottling Wiedemann's Beer with the same exacting care, using the same high quality of ingredients in the vast brewery that has grown from this small beginning.

One man's ideal has become the tradition of succeeding generations of brewers in maintaining the distinctive flavor, aroma and brilliance that makes Wiedemann's today the preference of those who appreciate really fine beer.

WIEDEMANN'S *Special* **BEER** *Bohemian*

BREWED BY THE GEO. WIEDEMANN BREWING CO., INC., NEWPORT, KY.

MERCHANTS TRANSFER & STORAGE CO.

Eddie Myers, Local Representative

Phone Walnut 3029

Best Buy In Town! Men's

TOPCOATS

12.75 A Good Buy at $16.50

STRICTLY ALL WOOL Single or Double Breasted English Loose Back styles or form fitting models.

16.75 A Good Buy at $22.50

Real Leather **JACKETS . $5.77** | Semi-Dress **PANTS . . $1.77**

YOU CAN ALWAYS DO BETTER AT

GENE'S

99 N. MAIN A FEW STEPS BELOW 4th.

NEWSPAPERARCHIVE®
NEWSPAPERARCHIVE®

PEOPLE'S SPIRIT SEEN VITAL TO NAZIS' SUCCESS

Ability of Germans to Endure Harsh Privation Likely to Decide War's Result.

BY DEWITT MACKENZIE,
(AP Foreign Affairs Writer)

* * *

More and more it looks as though Hitler's success or failure in this war will depend on how stout the hearts of his people are in enduring harsh privation.

He is drawing on their fortitude right at the outset of a life and death struggle when their morale—their will to do—should be stimulated to the highest degree. He is banking on the efficacy of the Nazi discipline which he has imposed.

I can't get out of my mind the brief Berlin announcement putting the general public on a fiercely rigid clothing ration, in addition to the food restrictions already existing.

This order limits men to one suit, one shirt and five pairs of socks annually. Women are permited one suit, one morning dress and six pairs of stockings. Children's allowances correspond.

To me the question of supplies, especially as relating to public morale, is the one on which Germany will stand or fall.

That rationing announcement was one of the most significant, despite its brevity, to come out of Europe since the war started.

Between the lines, you can read much. You see determination to face any odds—precautionary preparations for a long war—already a shortage of materials which is causing anxiety — and perhaps fears that after all Russia isn't going to make up the great deficiency which Germany is bound to encounter unless she can get outside supplies

Cites Need of Imports.

This situation, of course, is exactly what the allied blockade is aiming at—to crack the civilian morale of Germany.

Officials claim that so long as Germany has fairly good harvests and the Balkan granaries remain open, the 8,600,000-ton grain reserve need not be touched. Indeed, they boast that they can defy the blockade.

Many economic experts get a different slant on the situation. Germany has to import some 20 per cent of her food. The Balkans cannot supply this deficiency, although Russia possibly could if she would. There are vital war materials which neither the Balkans nor Russia can produce—and the blockade cuts those off.

One of Germany's great difficulties is that she lacks cash with which to buy from those neutrals still open to her. Perhaps because of this some of the Balkans have been selling for gold to the allies supplies which Germany needs and normally would get.

Thus much depends on Russia's intentions toward Germany, and the soviet ability to deliver the goods—if it wants to.

However, there is a good deal more involved than Russian willingness to cooperate.

The East Prussian newspaper Koenigsberger Allgemeine Zeitung recently put a point on it like this:

"Certainly the present state of affairs compels one to estimate conservatively the transportation facilities available for supplying Germany with raw materials of Russian origin. Hence every article must be examined carefully as to how essential it is for Germany."

Ultimately the whole thing likely will simmer down to the question of how much the German people can take in the way of physical hardships without a breakdown of morale.

NOW BOATS GO 'PIG-A-BACK'

LONG BEACH, Calif. —(AP)— Passengers on trans-Pacific vessels may rub their eyes and wonder if they're seeing things, but that will really be one boat sailing on top of another.

The bottom one is the British steamer Sheaf Crown, the one above the Russian fireboat Dozorniy. The British ship is hauling the Dozorniy 9,850 nautical miles from New York to Vladivostok and has it lashed on its deck. The cost of loading it, with heavy cranes, was $3,600.

FINDS WAY TO OUTWIT NAZIS

LONDON —(AP)— A German Jew has found a new way of defeating the Nazi currency regulations—to the tune of $280,000.

A British lawyer called to Berlin to take details of British stock certificates, watched astounded as his client threw them on the fire.

After reaching England the refugee had the lawyer file a sworn statement as to the destruction of the certificates. Under British law this enabled him to obtain the necessary duplicates—at a cost of around $7.20.

Try a Mansfield News-Journal Classified Ad for Quick Results.

NEURITIC SUFFERS

HERE IS GOOD NEWS!—Amazine Experiences Of Relief with RUX Reported by Prominent Mansfield People . . Crowds Flock to Great Medicine Sale at Local Drug Store.

The great sale of RUX Compound still goes on, and each day the fame of this remarkable medicine spreads throughout Mansfield and vicinity as more and more people hear from the lips of grateful users their amazing stories of relief.

MRS. MARY M. POINTER

An Amazing Experience

Only one of a flood of letters recently received is this statement of welcome relief by Mrs. Mary M. Pointer, 1420 So. Elm St., Crawfordsville, Indiana.

"I have been having Rheumatic Pain attacks which at times were quite intense. Sometimes I could hardly bear the pains caused by putting on or taking off my coat. Only those who have suffered Rheumatic Pains know the suffering I endured. I experimented with many suggested reliefs. Finally I found RUX and am happy to say that after taking it I feel so different. RUX relieves those sharp Rheumatic Pain attacks and I am so grateful that I expect to continue its use."

If you are a Rheumatic Sufferer —if your body is racked with sharp, stabbing muscular pain attacks that make life a torment—if you roll and toss through sleepless nights, feel unfit for work or pleasure because of cruel Rheumatic, Neuralgic or Neuritic pains, you should go to Hursh's Drug Store, Fourth and Diamond, today and ask them about this remarkable medicine, RUX. $1.50 and $6.—Adv.

IT'S A GRAND IDEA!

ROGERS *GREATEST*

Lay Away GIFTS Today without a Deposit

GIFT PREVIEW

SAVES TIME and MONEY
Avoids Disappointments

$39.75

Perfectly matched mountings set with 5 diamonds in each.
$1 WEEKLY

$69.50

Amazing brilliance and exquisite design. Set with 9 diamonds.
$2 WEEKLY

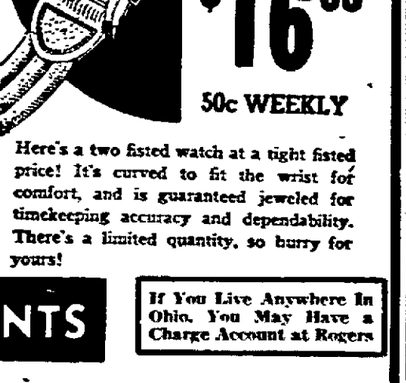

$24.75
75c WEEKLY

Here's a value supreme in the diamond gift of quality. It's the ideal engagement ring for the Christmas bride! Large center diamond flanked by 2 matched side diamonds in a new 1940 mounting of unusual design.

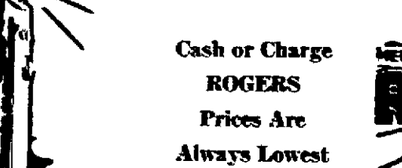

$1 WEEKLY Bulova 'Clipper'

Slim, trim, streamlined Bulova in the color of natural gold. 17-jewel accuracy! $29.75

$1 WEEKLY New Square Gruen

She'll love this tiny, square, precision Gruen. Yellow gold filled. 15-jewels. $29.75

$16.95
50c WEEKLY

Here's a two fisted watch at a tight fisted price! It's curved to fit the wrist for comfort, and is guaranteed jeweled for timekeeping accuracy and dependability. There's a limited quantity, so hurry for yours!

SPECIAL
$6.95

Three attractive metal pieces for milady's vanity. Priced low!

Wm. A. Rogers Made By Oneida
$9.95

A complete service for 6 persons in a handsome, modern design. 30 pieces.

EASY PAYMENTS

If You Live Anywhere In Ohio, You May Have a Charge Account at Rogers

Cash or Charge ROGERS Prices Are Always Lowest

MEET ROGERS WEAR DIAMONDS
ROGERS & CO
Square Deal Jewelers
25 NORTH MAIN ST.

It Takes Only 3 Minutes to Open an Account at Rogers

Firestone

TIRES

FOR ONLY 50¢ PER WEEK NEW AND USED

Firestone Auto Supply & Service Stores

Call CANAL 2500

For Prompt Battery Service
14 S. Mulberry St.
Lyman Gerould, Mgr.

Dress Up For Thanksgiving

Dress up in the latest of fashion and at real savings too! Yes, you can buy **BOTH** suit and topcoat or o'coat for what you ordinarily pay for one.

There's absolute quality woven right into the fabrics and expert workmanship into each seam. Fashion Lane Clothes for men are indeed Mansfield's greatest clothing value.

SUITS O'COATS TOPCOATS $19.85

Comparable to $32.50 Value

For Younger Men
Sizes 16 to 22
$15.90

(Open Sat. Eves. Till 9)

Fashion Lane Clothiers

16 W. Third at Walnut

St. Penney's VALUES You'll Gobble Up!

The Most Talked Of Value In Town!

Penney's $14.75 COATS

Compare the . . . Quality Fabrics . . . Elaborate Furs . . . Tested Linings . . . Workmanship . . . With Others.

You're sure to like the fitted fur trim models for dress and the smart self-trimmed styles for their simplicity.

Tricky Styles! Kasha Lined! All Wool! Marvelous Buys!

Snow Suits $4.98

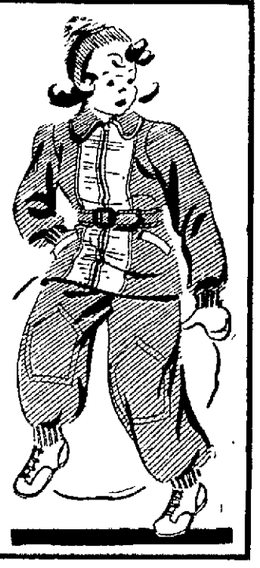

Gaily trimmed and plaid jackets with plain color ski-pants. They'll keep them sung and warm. Slide fastener and double breasted fronts. Double knees. Water repellent, too! Sizes 2 to 12.

Special For the Festive Table!

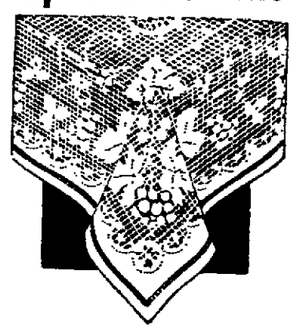

Lace Cloths $1.00

A handsome cloth in attractive designs! Of lovely monotone lace in rich, creamy ecru. Sizes 57" x 57," 57" x 72" and 69" x 86."

Snug Flannelette

Pajamas 98¢

Nothing old fashioned about these! They're pretty as well as practical! Two-piece styles in solid color combinations and prints. Heavy quality, too!

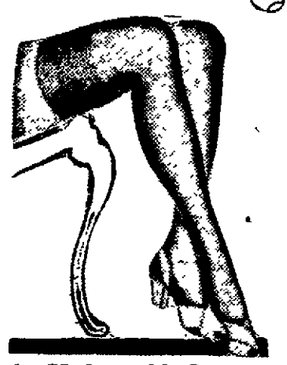

An Unbeatable Bargain

Gaymode* HOSIERY 59¢

For more quality at less money, it's Gaymodes* every time! They're ringless, full fashioned, first quality — only the finest grade silk is used in making them!

*Reg. U. S. Pat. Off.

Penney's BALCONY For Blankets!

Lay One Away for a Christmas Gift!

72"x84" Part Wool Plaid Doubles . . $1.98
50% Wool 72"x84" Plaid Pairs . . . $4.98
72"x90" -- 25% Wool Singles . . $1.98
72"x90" Fine All Wool Singles . . . $10.50

Children's Self-Help

Sleepers 49¢

Comfortable! Well made! Knitted of warm lightly brushed cotton in fast color pastels. Button front, elastic seat style for boys and girls. A very low price for a good warm sleeper!

Men's Flannelette

Night Shirts 79¢

A rare buy for men! Warm, striped flannelette night shirts. Slipover or button fronts. Cut plenty long!

Gay Colored

SKI CAPS 49¢

Corduroy in bright checks! Warm linings and fur inbands! Smart visor styles! New and different!

STRIPPING FOR ACTION! Pre-Holiday Clearette

Christmas merchandise is arriving fast. . . . We must have room! All odds and ends—All soiled goods—MUST GO OUT—They are priced accordingly—You profit by our lack of space! Bargains in every department!

Wom's Suede Leather & Capeskin Gloves $1.00
Wom's & Misses' Wool Knit Gloves, Mittens 73c
Children's Tuckstitch Union Suits . . 17c
Women's Better Slips and Petticoats . . 66c
Rough Weave Net Panels -- 36"x78" . . 44c
Delustered Rayon Panel Curtains . . . 39c
Chenille Bath Mat and Lid Cover, rose only $1
Men's 10% Wool Unions (no size 42's) . 79c
Men's Ribbed Cotton Union Suits . . 47c
Men's ⅓ Wool Heavy Unions . . . $1.67
Men's White Knit Rayon Mufflers . . . 37c
Men's Crew Neck Slipover Sweaters . . $1.00
Genuine Leather Brief Cases . . . $1.00
24 Pair Only Women's Style Shoes . . $1.00
18 Pair Only Women's Dress Oxfords . . $1.66

TOPCOATS $14.75

Comfortable full drape—raglan or set in sleeves—Slash or patch pockets! Fabrics that tell a story of Full Dollar Value!

Work and Dress Combined!

Men's Pants

Part Wool Scotchbacks!

$1.98

Dress-type tailoring and neat patterns—yet built like work pants! "General Utility" construction with double seat! Sanforized* for lasting fit!

MEN'S DRESS SLACKS
Extra Style and Savings!
$2.98

*Fabric shrinkage will not exceed 1%.

Style, Warmth, Economy—All in One!

MEN'S JACKETS AND SWEATERS

$2.98

All Wool Jackets

Heavy 32-oz. plaids and plain colors! Handsome sport backs. Slide fastener fronts! Slash pockets! A sensationally low price for this quality!

All Wool Sweaters

Cossack style, slide fastener fronts. Staple button front coat style or sport coats with two-tone combinations. A grand value — lots of style!

PENNEY'S

J. C. PENNEY COMPANY Incorporated

NEWSPAPERARCHIVE®
NEWSPAPERARCHIVE®

Mansfield News-Journal

AN INDEPENDENT NEWSPAPER

MANSFIELD, OHIO, FRIDAY, NOVEMBER 17, 1939.

Small boys learn that it is easier to coast than to climb—but some of them forget this after they grow up.

There's always a bright side, and the University of Chicago isn't even under suspicion of subsidizing its football players.

Having been deprived of their wire service, energetic bookie joint operators are concentrating on finding some other way to beat the law.

Mansfield's Substantial Progress

WHILE Cleveland continues to struggle with a desperate relief situation, Toledo finds it necessary to close its public schools for the remainder of the year on account of shortage of funds, and Detroit is enmeshed in its ceaseless labor difficulties, the advantages of a smaller city are again evidenced by Mansfield's record of progress through October, as presented in the Chamber of Commerce monthly business review.

With industrial employment above the 10,000 mark, including almost capacity operation of the Empire Sheet & Tin Plate company, there was an associated increase in other forms of employment, resulting in a considerable decrease in unemployment compensation and direct relief requirements.

Gain in postal receipts and bus fares also serves as an index of improvement in local conditions, and the amazing increase in new car sales would have probably been even greater had not strike conditions in Detroit prevented filling orders in some lines.

While building operations now continue through the entire year, there is a natural drop-off in the fall and the year's total of new residential construction in Mansfield and suburbs will reflect substantial gains in home ownership during this period.

Approval of continuance of the 3-mill special levy at the recent election also assures maintenance of Mansfield's public school system at the high standards heretofore attained, with two fine new junior high school buildings soon to be in readiness for occupancy.

All in all, a check-up of Mansfield's present situation is quite satisfying—giving encouragement to enter 1940 with a feeling of determination to do a number of things that have thus far been left undone, and to make this an even better city in which to earn a living, own a home and rear a family.

Fifth Vacancy To Be Filled

THE DEATH of Associate Justice Pierce Butler, of the United States Supreme Court, will result in appointees of President Roosevelt constituting a majority of the court—an accomplishment he greatly desired when some of the court's decisions stood in the way of New Deal policies during the early stages of his second term.

By a strange quirk of fate, the first Roosevelt term offered no opportunities for Supreme Court appointments while the death of Justice Butler makes the fifth vacancy to be filled thus far in his second term—the four appointments already made by President Roosevelt being Hugo L. Black, Stanley F. Reed, Felix Frankfurter and William O. Douglas.

Of humble parentage, Justice Butler was one of the few prominent men of this modern age who could boast of having been born in a log cabin, and his rise to a position of unusual distinction was marked by the familiar struggle through boyhood hardships to attainment of an education which opened the way to the legal profession and eventually to the Supreme Court.

Interest now centers on who President Roosevelt's fifth appointee will be, with the west again clamoring for recognition and appointment of a woman being once more urged. The only assurance that can be felt is that the president's selection will be someone whose previous record has evidenced accord with Roosevelt policies.

Moving Toward Eventual Unity

A UNITED STATES OF EUROPE, which some people consider the only solution to Europe's troubles, has been discussed for at least twenty-five years with little practical effect. Moritz Bohn, an international economist and, after the World war, adviser to the German government on reparations, sees the development of such a union as neither an immediate prospect nor a vain hope. He thinks it will come, but only after much more preparatory work.

"Don't strive for world union now," he says. "Let's start, when the war is over, to build loosely-knit regional economic federations of nations."

It is his idea that certain European nations have obviously common interests and could complement each other's resources and supply each other's needs naturally and easily if they worked as a group.

Such groups seem already to be forming. The most successful so far is the Oslo conference, composed of Belgium, Luxembourg, Denmark, Finland, the Netherlands, Norway and Sweden. It was organized in 1931 "to restore international trade through mutual reduction of tariffs, quotas and other restrictions." Similarly the Balkan and Danubian groups have mutual interests and could co-operate.

Co-operation among such logical groups might well be promoted first, with a greater federation coming later, based on experience.

Posthumous Art Patron

HUMAN NATURE is curious. It is often hard to understand people and guess why they do what they do. There is the case of Mrs. Edith Perry Chapman, for instance, who died recently in a modest tourist home at Elmira, N. Y., having securities worth nearly half a million dollars to the Metropolitan Museum of Art, to buy bronzes.

Her relatives say they never knew she was interested in art. Apparently she could have surrounded herself with beautiful art works, but didn't. She has not been known for any previous philanthropy. Now she gives a large fortune to buy fine bronze statues for the public to enjoy, and merely requires that her name shall be inscribed on every statue purchased by the fund.

Thus the lonely old lady will live posthumously, as an art patron, and her benefaction will bring interest and pleasure to many people for generations.

Hitler's hair-do is described as "an exaggerated bang"—but not so much as the Munich beer hall explosion.

Woolen underwear is being provided for Japanese soldiers, but the Chinese still have their coolies.

Man About Manhattan

—By GEORGE TUCKER

NEW YORK—If you know where to go you can see motion pictures of everything important and interesting that happens in this country. And it doesn't cost a cent. All this week I've been looking at play-by-play full-length pictures of important football games. I saw the SMU-Notre Dame thriller. I saw Alabama play Tennessee. I saw Ohio State lose to Cornell.

These are the coaches' textbooks. After each game the coaches put dunce-caps on the players' heads and make them look at the pictures. They sit there and watch themselves make incredible mistakes in the fundamentals of football, because of the errors, and the unusual plays, the long touchdown runs, where down-field blocking was good, or bad, are run in slow motion.

And all through these pictures the coach lectures, and moans. If he is Lou Little he weeps softly but continuously. If he is Ducky Pond he gathers emotional momentum and then explodes. But the pictures are wonderful. You can see more "football" in an official film than you can in three stadiums.

Of equal interest are full-length motion pictures, with sound, of duck hunts, and fishing trips. Yesterday I saw an afternoon's shooting in a duck blind off the North Carolina coast. You could see the men with the dogs in the blind. You could see little specks on the far horizon that became living ducks as they whistled in. You could hear the swish of their wings, and the bark of the guns. Sometimes ducks fell; more often they kept right on going. As one fellow described it, "I shot at some ducks, and they shot right back at me."

An incredible fund of these pictures, many in technicolor, have been made for devotees of all branches of sport. If you like to fish for swordfish, and nothing else, there is a swordfish picture. If you like to risk frost-bite by chasing polar bears across the ice floes in the Arctic, they have that too. There is salmon fishing in New Brunswick, and quail shooting in Alabama. There are muskalonge epics in Canada, and black bass orgies in Ontario.

I think they're wonderful, and I can't imagine anything better than having a library of these with a first class projection machine, wired for sound. Of course, that would cost a fortune. Only clubs and organizations have things like this.

But you can see these things—all of them, without cost—if you know where to go.

* * *

FRANK LUTHER, who likes to swing at golf balls when he isn't singing or writing songs, acquired an Irish setter last week and forthwith took it to a trainer, "for the usual course of instruction."

"Be more specific, Frank," the trainer suggested. "What do you want him trained for—pheasants or ducks."

"Neither," said Frank, "golf balls."

* * *

It was during the rehearsal of the Milton Berle "Stop Me If You've Heard This One" program last Saturday night, that Harry Hershfield, Jay C. Flippen and Berle were tossing the quips back and forth.

Finally, Milton let loose with one. Flippen immediately retorted, "That one comes from Abe Lincoln." To which Berle replied, "Listen, a guy named Raymond Massey is using his whole act this season, and doing great."

Looking Back

TWENTY YEARS AGO TODAY

Monday, Nov. 17, 1919.

Robert S. Snodgres, 62, Mansfield liveryman, was killed by runaway of four-horse team southeast of city.

Mrs. Emma B. Hughes, children's home matron, went to Cincinnati to attend child welfare convention.

Anton Dorner, East Fourth street, was taken to Lakeside hospital, Cleveland, for an operation.

Mrs. Andrew Hetler, 86, died at her home in Springfield township.

Girls of H. L. Reed store arranged surprise party for Mrs. Clarence Ackerman, recent bride.

Henry R. Endly went to Des Moines to attend national insurance convention.

FIVE YEARS AGO TODAY

Saturday, Nov. 17, 1934.

Traffic in downtown Mansfield was tied up when thousands of motorists passed through, en route to Ohio State-Michigan football game in Columbus.

Capacity of General hospital was overtaxed as 86 patients were confined in main building, which had facilities for 75.

William T. Hursh was elected president of the First United Brethren church Brotherhood.

Mrs. Raymond Hawley and Ward Zartman, 12-year-old son of Mr. and Mrs. Ernest Hartman, were injured in traffic accidents.

C. H. Keating was elected to governing board of National Federation of Mutual Fire Insurance companies at meeting in Savannah, Ga.

TODAY IN HISTORY

The 100-mile-long Suez canal built by Ferdinand de Lesseps, was opened on Nov. 17, 1869.

Daily Bible Thought

And Jesus said unto them, Come ye after me, and I will make you to become fishers of men—Mark 1:17.

CURTAIN RISES ON THE SAME OLD ACT

Spending Vs. Budget Balancing

—By CARTER FIELD

WASHINGTON—While it is extremely difficult to forecast what the effects of the European war will be on the presidential election campaign in the United States next summer, it has already insured a very important effect on the budget balancing situation. This is the situation, after all, which is and has been giving more concern to members of both parties than any other one thing, with the possible exception of the war itself.

There has not been any doubt, since the war broke out, that the United States would tremendously increase its expenditures for military purposes. Sharp increases in the army, navy and marine corps enlisted strength have already guaranteed that, with the reconditioning of more than 100 World war destroyers contributing its quota.

But that is just the beginning. There is going to be a tremendous boost in the appropriation this winter for airplanes, for training pilots, and maintenance of a larger air force. There will be, in all probability, further authorizations for more enlisted men and officers in the army, navy and marine corps, entirely aside from the increase in personnel in the air forces of all three arms of the service.

* * *

RUNNING into more spectacular figures, however, will be the new navy building program, and new defenses for Panama, Hawaii and certain points on the Atlantic and Pacific coasts, not to mention Alaska.

There is very little opposition to all this. Sentiment for virtually every phase of the military program was obvious in the house and senate before the adjournment of the extra session. Polls taken since that time show overwhelming majorities of the people for all of them.

But consider for a moment just what this does to the hopes for balancing the budget! Not that there were really any such hopes—it has been a long time since any one seriously proposed a program which would keep government expenditures within the limits of government income.

Yet this spending - public - debt issue is the one on which most politicians privately agree the next administration will be wrecked. It is the reason so many senators and representatives say privately that the next president will be a one-termer.

Their theory is very simple, and applies to any Republican who might be elected just as well as to any Democrat. The next president must either go on with spending more than the government takes in or he must cut expenditures drastically. Every one agrees that taxes must and will be raised — probably after the election—but no one believes that taxes can be raised enough to balance the budget unless present spending is heavily curtailed.

* * *

SO THE next president will be faced with the problem of whether to cut, and infuriate the farmers, or the unemployed, or the government employes, or all three, or to go on spending, and scare the daylights out of the folks who are worrying about what will happen to this country if the federal debt goes on mounting.

This last may sound far-fetched and academic to some readers, but a brief confidential talk with any shrewd politician may surprise them. Just a few days ago Secretary of the Treasury Henry Morgenthau, jr., told newspapermen that the treasury would not issue checks after the federal debt had passed the present legal limit unless congress changed the present law limiting the debt.

Imagine the debate in the senate when that bill comes up! And the newspaper headlines and editorials about it!

Listen, World!

Dare To Gamble On Your Own Decency!

—By ELSIE ROBINSON

How Would You Like to Occupy This Space?

Ever since we first gave the readers of this column the opportunity to be a COLUMNIST FOR A DAY thousands of letters have come in asking for a repeat. Here's that chance you have been waiting for . . . the chance to make your views and ideas known all over America. What's your idea on marriage, ambition, career? What's wrong and what's right with the younger generation, the older generation—with anything? Sit down and write right now to Elsie Robinson, 235 East 45th St., New York, N. Y.

* * *

"Who gives himself with his alms feeds three.
"Himself, his hungering neighbor, and me."

SURE'S the Harvest Moon rides high . . . and the season of Brotherly Love rolls 'round—I can count on a crop of them. Crop of what? Letters. Peevish letters. Wounded letters. Suspicious letters, embittered by past experience. All asking the same question—

"DOES IT PAY TO BE GENEROUS TO PEOPLE . . . DO THEY DESERVE THE KINDNESS AND CONSIDERATION THEY RECEIVE?"

There's only one answer to that question—the other fellow may not deserve your generosity, but you deserve it. He may be unworthy of your kindness, but you're worthy. And no matter how poorly he repays your good deeds, you'll be the richer in the end, for every one of them.

We make a big mistake about kindness, most of us. We think of it as a one way proposition. But it isn't. It's a two-way transaction, with the risk all on the Taker's side and an assured 75 per cent profit for the Giver.

"But how can I profit," you snort, *"when I sign a note and some low-down trickster leaves me holding the bag? Or give away things I need myself, and find I've been taken for a ride?"*

You WON'T profit—and you don't deserve to—if you expect cash returns or free publicity. But if you give for the sheer love of giving—if you spend yourself in honest sympathy and kindness—you're bound to double your investment regardless of how the Other Fellow acts.

Double it in what? In those things which are infinitely more valuable than bonds and stocks, dollars or real estate. In wisdom and friendliness . . . in breadth of vision and depth of tolerance . . . *above all, in self-respect!*

The most precious thing in all your life is self-respect. Without it, you are an outcast and a beggar, even though you can write your check in millions. With it, you can play hop-scotch with the stars! Even though you're eating dog biscuits. But self-respect doesn't just happen—and no one can bestow it upon you with medals or sweet kisses. You must achieve it for yourself by doing those things which you yourself can respect. Not show-off stunts . . . not glad-hand gestures. But gracious, secret acts which may never be known or appreciated but which fortify the fiber of your own soul.

Yes, I know the chap who receives your help may never appreciate it. He may repay your kindness with ingratitude, contempt and open mockery. But such returns are mud-on-your-heel! If you're wise you'll smile at them, as one would at mud—seeing the golden harvest you've risked and won, rather than the temporary nuisance.

Remember Bunyan's wise quip—

"A man there was—
"They called him mad:
"The more he gave
"The more he had!"

And those unforgettable lines from Longfellow's "Evangeline"—

"Talk not of wasted affection! Affection never was wasted:
"If it enrich not the heart of another, its waters returning
"Back to their spring, like the rain, shall fill them full of refreshment."

DARE TO GIVE—for your own sake, even if the Getter prove worthless. DARE TO LOVE AND HAVE FAITH—for the simple beauty of the act itself, even though you never receive a grateful word in return. You'll gamble on horse flesh, and not grumble if you lose. THEN WHY SHRINK FROM GAMBLING ON YOUR OWN DECENCY — PARTICULARLY WHEN IT'S A SURE THING?

(Copyright, 1939)

Timely Editorial

Why Not Frank It?

One wonders why the plan to mail some billions in gold from the New York and Philadelphia sub-treasuries in Fort Knox should wait on congressional authorization of the postage.

The postoffice department franks anywhere in the United States the printed ruminations of congressmen, cabinet secretaries and other government publicists. These are golden to them, even if dross to recipients. So why not frank the gold.

The answer doubtless would be Mr. Farley's solicitude for his precious postal surplus. Moving the gold consignment free would put a large dent in P. O. operating revenues. Moving at the usual rates, plus insurance, will be contrarily a nice piece of business for the department.

An annual surplus could be guaranteed by mailing the fleet, insured, from San Francisco to New York and back. Boulder Dam unhappily would be nonmailable.—Detroit News.

Pointed Paragraphs

The man who knows but little invariably tells more.

Many a man has lost a lot of money through the hole in the top of his pocket.

WASHINGTON Merry-Go-Round

By DREW PEARSON and ROBERT S. ALLEN

WASHINGTON—The admirals may not like it, but the navy is in for some rigorous overhauling at the next session of congress. Already Congressman Vinson of Georgia, chairman of the house naval affairs committee, has introduced a bill aimed to cut out the rivalry between the bureau of engineering and the bureau of construction and repair. It was the bungling of these bureaus which resulted in the top-heavy construction of the new destroyers.

Most people don't realize it, but the organization of the navy today is a fearful structure based upon the Naval Bill of 1842. One feature of this organization is a serio-comic division of responsibility for construction and design, which may be hard on the taxpayer, but serves as a perfect alibi for the admirals in case of defective ships.

* * *

Hate Research.

REAL scandal in the navy, however, is not the defective destroyers, but the ossified intellects of certain officers who are responsible for hamstringing any attempts at naval research.

During the 1938 session of congress, the house included in the naval appropriation bill $15,000,000 for experimentation and research, but when it got to the senate the admirals ruled it out. It is not often that any government department refuses a virtual gift of $15,000,000. But the admirals were quite firm about it.

"The navy sees no reason why there should be any authority incorporated in this bill for use of the money as provided in the house bill," they told the senate naval affairs committee.

* * *

Dislike Civilians.

THE only navy man who publicly opposed the admirals on this was Commander Charles E. Rosendahl, former commandant of the naval air station at Lakehurst, N. J. Shortly after his testimony, Rosendahl was detailed to sea duty.

A vigorous plea for more naval research also came from Lester F. Barlow, developer of the high-powered aerial bomb, who said:

"Successful military technicians in civilian life have received such rotten treatment from naval bureaucrats in the past that they hesitate to offer their inventions for patriotic uses. The result is that naval military research is almost stultified."

But at the next session of congress legislation will be renewed providing more naval research—whether the admirals like it or not.

Note—The admirals did not say so, but one reason they opposed the 1938 naval research appropriation was because it was to be conducted under civilian direction, not by Annapolis graduates.

* * *

Hoover's Home.

HERBERT HOOVER'S S street home in Washington has been rented by the French war supplies mission, which seems to knock on the head the idea, once toyed with by the Hoovers, of coming back into the thick of politics in the capital.

The French mission will use the ground floor for offices, and reside upstairs. The house formerly was rented by Secretary of War Woodring, who was given a sudden eviction notice by the Hoovers.

When the Hoovers read in the newspapers that the Woodrings had been given such short notice, Mrs. Hoover wrote to Mrs. Woodring apologizing, and explaining that she had intended coming back to Washington to engage in Girl Scout work.

Political pundits, however, remembered Mr. Hoover's desire to vindicate himself, also his behind-the-scenes move to head European refugee work. With the re-renting of the Hoover house, however, the Hoovers apparently will not come back to Washington.

Note—The Hoover home is on the same street with Woodrow Wilson's, ex-Senator Reed's of Pennsylvania, ex-Under-Secretary of State Castle's, and other ex's.

* * *

Air Monopoly.

NEW DEALERS won't admit it, but while one branch of their administration is tracking down monopolies in the justice department, another branch in the Civil Aeronautics Authority is fostering a monopoly of the most modern vehicle of transportation — transatlantic transportation.

The CAA hearings on a new transatlantic air route, requested by American Export Airlines, has developed into a farce. CAA attorneys have bogged the question down with technicalities and apparently tried to steer away from the main issue, namely whether Pan American Airways shall be given a monopoly of all air routes outside the U. S. A.

The CAA attorney, Sam Gates, even took the initiative in moving to set aside American Export's petition for an air route to Italy, on the ground that it had not received landing privileges there.

Real fact is that no company can receive landing privileges in foreign countries until the state department chooses to request them, which makes the state department and the government the absolute dictator of the monopoly.

Note — Originally founded on Mellon and Whitney money, Pan American Airways has played close to both Democratic and Republican administrations.

* * *

Merry-Go-Round.

SEVEN federal judgships — two on the customs court, two on appeals benches and three in district courts—are on the president's desk waiting to be filled. No appointments will be made, however, until congress reconvenes in January. . . . Also pending in congress is a bill to create five new judicial seats, which if passed before adjournment next June will enable Roosevelt to name the judges. . . . The president's proclamation shifting Thanksgiving from November 30 to the 23rd may have divided the country, but it has put embattled AFL's William Green and CIO's John L. Lewis in the same camp. Green, celebrating the day at his home in Coshocton, Ohio, and Lewis at his home in Alexandria, Va., will eat their turkey in keeping with the president's decree. . . . In Wisconsin, the state CIO council voted unanimously to ignore Governor Heil's turndown of the 23rd date and celebrate Thanksgiving on that day.

(Copyright, 1939)

Grab Bag

1—The mouth of what great river is in Venezuela?

2—What is the French word for the boarding houses in which Americans reside while in Europe?

3—Which is the better poker hand, a full house or a flush?

Words of Wisdom.

In a free country there is much clamor with little suffering; in a despotic state there is little complaint but much suffering.—Carnot.

Hints on Etiquette.

Men, of course, shake hands when introduced to other men; women may do so or not, as they choose.

One-Minute Test Answers.

1—The Orinoco.
2—Pensions.
3—A full house.

Witch Hazel Tree

(A FARMER'S DIARY)

—By CALVIN A. BYERS

DOWN in the rougher country south of where we live, I traveled through bramble thickets, across fences and up steep hillsides.

I saw an old gray squirrel stand upon his haunches, with a shellbark hickory nut in his forepaws, gnawing vigorously. The little crotch within which he sat gave me the chance to see him first. Watching through my glasses I saw how neatly he made a hole through the thick hard shell, and with what firmness and cunning he held his tasty food. His long dark gray bushy tail stretched above his shoulders.

"Early hunters have overlooked one splendid specimen," I thought. The wind blew from the east, and he did not scent me, for I was west of him. I stood there for quite a while, enjoying his companionship, and the enviable freedom of his woodland haunts.

I reversed my steps and followed down along the glen. In front of me, upon a little raise, two dogwoods stood. A small branch still bore tempting scarlet berries. All the rest had fallen from the tree and lay upon the ground, seared by the frost.

The damp still woods was very fragrant. The long-leafed ferns along the bank, the bare and twining roots of hazel bushes, the loose drifts of autumn leaves—all carried enticement for the nature lover. I did not care to travel fast.

Still farther south along this little hollow I saw, beyond the maze of sapling branches, a strange dark yellow color which seemed to be the top of a low-growing tree. As I approached, I noticed it was of that unusual race of smaller trees, the witch hazel. Here, in early November, were branches heavily loaded with yellow bloom. On the same twig I saw both blooms and twin capsules in which were borne the little seeds. I touched two browner than the others and the seeds dispersed like shot.

I stood beneath its slender branches and thought how well it deserved its name. The entire tree was blazing with a mystery that I could not fathom. A delusion would have been almost as real. It held me with a grasp so firm that I could never lose the memory of the scene.

Mansfield News-Journal

Mansfield News and Mansfield Journal. The Mansfield News Founded by W. S. Cappeller, March 7, 1885. Mansfield Journal Established 1930. Combined 1932.

Published Daily by Mansfield Journal Co., Office Fourth and Walnut Streets, Mansfield, Ohio. Phone Canal 4251.

Entered at Postoffice at Mansfield, Ohio, as second-class mail matter.

National Advertising Representatives—Tenney, Woodward & Conklin, Inc., New York, Chicago, Cleveland, Detroit, Boston, Kansas City, Atlanta, San Francisco, Los Angeles.

SUBSCRIPTION RATES—Daily and Sunday—By mail: Richland and adjoining counties per year, $5.00; 6 months, $2.75; 3 months, $1.50 (in advance). Elsewhere in Ohio, per year, $7.50; in U. S. outside of Ohio, per year, $8.50. By carrier per week, 21 cents.

NEWSPAPERARCHIVE®

NEWSPAPERARCHIVE®

PRECISELY YES! EVERYBODY SHOPS AT KOBACKER'S!

BETTER SELECTION! LOWER PRICES!

NEWEST BAGS

All copies of much higher priced models. Pouch and envelope styles. Many with inside zippers. Black and colors. **98c**

Buy Now! Use LAYAWAY Thruout the Store! **Complete Stocks** At Our Usual Lower Prices!

KOBACKER'S SAVES YOU MONEY

IT'S ONLY **30** Shopping Days Till **XMAS!**

DEFINITELY BETTER VALUES!

Kid Gloves

Also suedes and pigtex. Trimmed or strictly tailored styles. Soft, pliable skins. Black and colors. Sizes 6 - 8. **$1.00**

Handmade WOOL GLOVES **59c**

VALUES THAT DEFY COMPARISON!
NEW SHIPMENTS SPECIALLY PURCHASED WINTER

COATS

Sizes 12 to 20—38 to 44—46 to 52!

DRESS AND SPORT COATS with a wealth of style! Smartest tweed plaid backs as sketched, in either fitted or boxy models! Superbly styled fleeces in rich high colors! Conservative dress coats for women in smart black boucles with RICH DURO PERSIAN TRIMS, as well as the newest cellophane stripes! This amazing group of coats all at one low price! **$9.95**

Why Pay $16.95 to $19.95 For Identical Styles!
SMART DRESS OR SPORT

COATS

Fur Trimmed or Untrimmed

Smartest, newest furs comprising lynx, mink, dyed marmot, wolf, duro persian, etc. Included are swagger coats in a collection of tweeds, many of which you will see pictured in the December issues of fashion's best magazines! We endorse these as real buys—so will you! Sizes to 52! **$14**

A Revelation In Value Giving!
Reg. $7.95 Brand New Sample

DRESSES $5

Misses' and Women's Sizes to 52!
We secured 40 more! And they are dreams of elegance! Enthusiastic buyers raved over these and out they went! Crepes, wools, and combinations! Dresses for your best "date" in flattering new styles!

JUST UNPACKED! 200 LOVELY
DRESSES $1.99

SIZES to 52! Featuring "Sunny" Jr. frocks that look like $3.95! Compare these!

NEW DECEMBER STYLES!

SMART HATS

ALL HEAD SIZES! ALL COLORS!
Definitely the most complete and most intriguing group of smart hats we ever offered at this price! These were just unpacked in time for your Saturday selection! **$1.29**

Not Only Are Our Prices Lower and Our Quality Tops But We
HAVE AN INCOMPARABLE SELECTION

SNOW SUITS

Huge Asst. SNOW SUITS $4.90 to $11.90

$3.90

All Wool! 3-Pc. Styles! Zip Anklets! Sizes to 16!

Attractive new styles! All full kasha lined for extra warmth! Double knees! Zipper pockets! Folks, here's a bargain!

SPECIAL! Fully Lined Zipper Bottom Double Knee Suspender
SKI PANTS
Heavy weight! All colors! Sizes 8 to 20! **$1.98**

Extra Heavy Wool Reversible or Regular Fully Lined Bright Plaid
JACKETS
SIZES to 16! Match up with ski pants! **$4.90**

A Boon to Thrifty Budget-Minded Women!

Famous 'Toe-Strong HOSIERY

BUY NOW FOR GIFTS **59c**

RINGLESS! FULL FASHIONED!

Lovely sheer chiffons or service weight. Narrow French heels. Fresh, pure silk. Every pair guaranteed to give satisfaction or your money refunded. Best winter shades. Sizes 8½ to 10½.

A discriminating gift that will be appreciated!

'PHOENIX' SILK HOSE

Clear sheer chiffons. Flattering new winter shades. Full fashioned. Buy now for gifts. Sizes 8½ to 10½. **89c**

Lovely New Assortment Long Sleeve
SATIN-CREPE AND SHEER

BLOUSES $1.98

Up-to-the-minute styles. Lustrous pastel and deep tone satins or striped sheers. Strictly tailored or sport models. Sizes 34 to 40.

SMART SWEATERS

All wool. Long or short sleeve. Button or slipovers. Plain or novelty stitched. Sizes 34 to 40. **98c**

PRACTICAL PLEASING GIFTS!
FAMOUS "ARTEMIS"

SLIPS

- Straight Back
- No Ride
- No Twist
- Smooth Fit
- Bias Top

$98

Heavy lustrous satins or velvety crepes. Straight line skirts with bias form fitting tops. Tearose shade. Sizes 34 to 44 and 31½ to 37½.

Special Purchase and Sale!
SATIN GOWNS $1.39

Tailored or lace trimmed. Full sweep. Pastel shades. Bias form fitting. Sizes 16 and 17.

LAY-AWAY SALE!

THIRD FLOOR

Complete New Stock

THOUSANDS OF BRIGHT, SHINY, NEWEST TOYS!

A SMALL DEPOSIT

WILL HOLD YOUR PURCHASE! SHOP NOW!

Priced From **8c to $27.50**

MANSFIELDS LARGEST TOYLAND!

AN IMMENSE, BREATH-TAKING DISPLAY!

Sensational SCOOP!

Use Our Convenient Lay-Away Plan!

WE MADE A BUY! WHAT A BARGAIN!
200 "WHITTENTON" BLANKET

GIFT ROBES

- Indian and Checked Patterns
- Double shall Collar
- Two-Tone Cord Trim
- Rayon Girdle with Tassel
- Maroon, Green, Blue, Tan and Gray
- Double Breasted Models

$2.98 Sizes Small, Med. and Large

Included at This Price Are 100 Rayon Jacquards

WITHOUT A DOUBT THESE ARE THE BEST YOUR MONEY CAN BUY!
LOOK! WE'VE JUST UNPACKED! 2000 BRAND NEW

GIFT SHIRTS

Famous 'Stanwicks' Tailored By 'Shelburne'

Look at These Features!

- Sanforized Shrunk
- Pleated Sleeves and Back
- Seven-Button Front
- Fine Quality Broadcloth
- Guaranteed Fast Color
- Starchless Stand-up Collar
- Smartest New Patterns
- Solid Colors and White
- Perfect Fitting Collars
- Neck Sizes 14 to 17—Sleeves 32 to 35

98c

MEN'S LEATHER AND WOOL
Extra Warm and Durable

Jackets $4.90

Zipper Front

Cape leather sleeves and all wool body. Zipper breast pocket. Heavy plaid flannel lining. Knit trim. Attractive color combinations. Sizes 36 to 46.

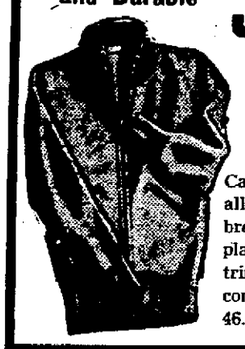

SMARTEST NEW STYLES! MEN'S

Hats

Water Proofed **$1.98**

Silk lined. Leather sweat band. Feather trim. Best winter colors. Sizes 6¾ to 7½.

CORDUROY HATS $1.00.

FORTUNATE EARLY PURCHASE 300 BOYS' HEAVY WOOLEN PLAID

CAMPUS COATS $3.98

Buy Now! Use Our Lay-Away Plan!

Leather faced pockets and cuffs. Double breasted. Full belt. Large storm collar. Taped seams. Colors, green, blue, brown and red. Sizes 8 to 18.

Plaid Flannel **SHIRTS** 59c
Bright color combinations. Heavy warm quality. Sizes 6 to 18.

Zipper Neck **Polo Shirts** 59c
Blazer stripes. Firm lisle weave. Long sleeves. Excellent values. Ages 6 to 16.

Boys' Leatherette **HELMETS** With Goggles 49c
Warm flannel lining. Black or brown. Sizes small, med. and large. Others 25c to 98c.

MEN'S, WOMEN'S AND CHILDREN'S
Oak Leather OR Composition SOLES

Put On By Factory Methods. Materials and Workmanship Fully Guaranteed!

ZIPPERS
Repaired and Replaced On All Types of Equipment

KOBACKER'S
Shoe Repair Basement

A Fortunate Early Purchase!

35% Wool Blankets

Nationally Known 'Beacons'

$1.98

Wide Floral Border!

Thick fluffy quality. Wide taffeta binding. Pastels and deep tones. Large 70x80 inch size. Buy now at great savings!

72x84 25% Wool "Nashua" Doubles . $2.98
60x76 Cotton Plaid Sheet Blankets . . 33c
60x74 Colorful Indian Blankets . . $1.00
70x80 25% Wool Single Blankets . . $1.00
27" Snow White Outing Flannel . . yd. 6c
36" Light or Dark Fancy Outing . . yd. 10c
36" Heavy White or Pastel Outing . . yd. 9c

GIRLS' SNOW-BOOTS

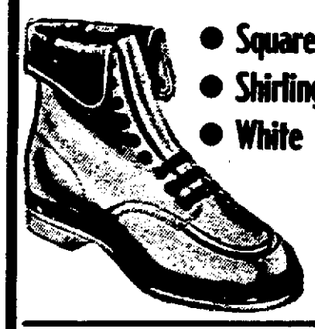

- Square Toes
- Round Toes
- Shirling Cuffs
- Plaid Cuffs
- White
- Smoke
- Brown

$1.98 - - Sizes - - 3½ to 8

Every girl will want a pair of these warm Sno-Boots! So cozy and comfortable, yet strong and durable! Come in and get yours NOW!

WHITE GALOSHES

Warm Fleece Lined! Sizes 4 to 12 for Little Tots **98c**

They're practical and lovely to look at.

CHILDREN'S FANCY PLAID CUFF
Sno-Boots

- White
- Smoke
- Brown

Cozy and Warm **98c**

Sizes 8½ to 2

NEWSPAPERARCHIVE®

NAZIS COLD TO U. S. MEDIATION

Offer From Roosevelt Would Be 'Uninteresting,' Berlin Statement Says.

(Continued From Page 1)

French refusal to accept the Belgian-Netherlands mediation offer except on conditions cited in the replies, authorized sources said.

Warns Belgium on Aiding Sea Blockade.

BERLIN—(U.P.)—The Nazi press warned Belgium today against cooperating with the British blockade and announced that German warships were going to put an end to secret shipments of timber to Great Britain from certain Baltic states.

Voelkischer Beobachter, the Nazi organ, said Germany henceforth must convince herself that neutral cargoes were not destined for Britain and that "this goes primarily for timber cargoes which in recent weeks have, in a striking manner and in great quantities, been going from the Baltic to neutral countries where they have never gone before."

In the case of Belgium, Voelkischer Beobachter, of which Adolf Hitler once was editor, referred to a recent request made to Belgium by the British ambassador at Brussels, urging that the country help speed up Britain's contraband control.

"The British ambassador thus admits that Belgium's cooperation in British measures would include support of the British economic war against Germany," the newspaper said.

"Belgium will understand if under this interesting viewpoint, Germany follows with particular attention Belgium's attitude toward the British demands."

Claims Nazis Called Off Holland Invasion.

PARIS—(INS)—An assertion that German plans to invade Holland last week end were "mysteriously cancelled" came today from the lips of an American observer who has just arrived in Paris from Germany by way of a neutral country.

"The Germans," he said, "were all set to invade Holland last week end. There is absolutely no question of it. The plan was mysteriously and suddenly cancelled.

"I rode on a train from Berlin to Frankfort last Friday. That train, like all others, was indescribably jammed with troops hastily recalled from leave of absence.

"The train was supposed to be a through express, but it stopped at all towns along the route, picking up handfulls of troops.

"This continued long after the train was packed so full that the troops were stacked like cordwood in the compartments and aisles.

"The German troops were extremely cocky and full of talk about the coming attack against Holland.

"'This time,' they said, 'we will go for them and we'll get them properly.'

"At Frankfort the troops were routed to the north. I would have bet my life that the offensive would have been started by Sunday. I am sure that was the plan until it was cancelled mysteriously."

Shelby

Miss Kittie Sonnanstine was in charge of the devotions when the monthly meeting of the Loyal Women's class of First Church of Christ was held recently at the home of Mrs. Charles Bricker, near Shelby. Twenty-seven members were present for the program conducted by Mrs. A. R. Winck. The committee assisting the hostess included Mrs. Harry Smith, Mrs. W. D. Wilkinson and Mrs. Earl Marvin.

• • •

Mrs. Earl Barkdull was hostess to members of the Shelby Ninety-Seven club today at her home. Two topics were given. They were "Early Social Movements," by Miss Maries Hughes, history teacher at Shelby high school and "Red Cross and Christmas Seals" by Mrs. W. E. Rohrer.

Mr. and Mrs. Charles Russell of this city are the parents of a son born this week at Shelby Memorial hospital.

Ten Boy Scouts from Troop 1 and 3 will receive advancement and merit badge awards at 7 p. m. today at the Shelby district court of honor. Supt. C. G. Keck of the Shelby schools, court chairman, will preside. Other Shelby Scout officials will take part in the ceremony.

Miss Mary Yetzer, bride-elect of Vincent Metzger of Shelby Settlement, was honored this week by a party given by Mrs. Urban Yetzer, Mrs. George Wildman and the Misses Ruth, Eleanor and Evelyn Yetzer at the latter's home. Cards was the diversion of the evening. A linen gift was presented to the bride-elect.

Mrs. C. C. Hartzell was a guest of the Coterie club when members met this week at the home of Mrs. Leon Smith. A social time was featured. Refreshments were served by the hostess. The club will meet at the home of Mr. and Mrs. Roy Snyder for a dinner for its next meeting.

Mrs. Harkell Hawkins and Mrs. Russell Fink won bridge prizes when Mrs. Harry Troxell entertained her club this week. Mrs. Hawkins, who is leaving soon for Maryland, was honored at the meeting with a shower of handkerchiefs.

Election of new officers will take place at a meeting of the Mary-Martha class of the United Brethren at the home of Mrs. [illegible] today. The Ladies'

Swiss Guard German Border

A Swiss patrol on duty near the German border enjoys a bit of hot soup, warmed in the fireplace (right) dug out of the snow, during their frigid watch against invasion. The Swiss are on the alert, with thousands of German troops menacing their northern border. The country's mountainous terrain and heavy snows would prove natural barriers against a mechanized enemy.

CLEARS WAY FOR W. 4TH PAVING

Council Agrees to Share Half Cost of Improvement With State.

(Continued From Page 1)

would be laid on the street between North Main and North Mulberry streets.

Council's action last night culminates years of planning and negotiating with the state highway department for the improvement which is on U. S. route 30N.

It is the result of the state highway department's recent offer to repave the street if the city would pay 50 per cent of the cost.

An appropriation of $4,000 was approved by council last night for the construction of new sludge drying beds at the sewage disposal plant.

The appropriation which was made from a special PWA fund, left over from the erection of the plant three years ago, will finance the improvements that will add 40 per cent drying capacity at the plant.

With plans already approved by the state department of health, it is expected that work at the plant will be started shortly by employes of the street department under the direction of Plant Superintendent J. R. Turner and Superintendent of Streets D. D. Orewiler.

Another appropriation of $1,000 was authorized for the purchase of a new truck for the engineering department to replace an 11-year-old model now in use.

ASHLAND CITY EMPLOYE DIES

Charles M. Jacobs, 66, Stricken After Brief Illness.

ASHLAND—Charles M. Jacobs, 66, a native of Wayne county, and an employe of the city of Ashland, died at his home early today following a brief illness.

Born Jan. 24, 1873, in Wayne county, Mr. Jacobs lived here for the past 16 years.

Surviving are his wife, Perla; a son, Galen of Ashland; a brother, James of Coshocton; three sisters, Mrs. Anna Spice of Red Haw, Mrs. Emma Jackson of Shreve and Mrs. Ida Speck of Wooster, and two grandchildren.

Funeral services will be held at 11:30 a. m. Sunday at the Red Haw Evangelical church. Burial will be in Red Haw cemetery.

DIES AT AGE 83

John Shoutd, Retired Loudonville Farmer, Stricken At Home.

LOUDONVILLE—John Shoutd, 83, a retired farmer, died early today after an illness of several weeks.

Mr. Shoutd was born in Germany. Surviving are his wife, Lana, a daughter, Mrs. Ralph Smith of Perrysville; a son, Clarence of Loudonville, and 11 grandchildren.

Funeral services will be held at 2:30 p. m. Sunday at the Zion Lutheran church with Rev. J. H. Kuhlman officiating. Burial will be in Loudonville cemetery.

AT MARYSVILLE

O. S. R. Head Attends Meeting of State Institution Officers.

Arthur L. Glattke, superintendent of the Ohio State reformatory was in Marysville today attending a conference of managing officers of state institutions at the women's reformatory.

Dispatches from Columbus said Welfare Director Charles L. Sherwood called the meeting, a quarterly session, for the discussion of administrative problems.

PHALANX GROUP PICKS DELEGATES

Three To Represent Mansfield At State Convention.

Three delegates to attend a state meeting of the Phalanx fraternity at Columbus Sunday were named by the local chapter last night at the Y. M. C. A.

Delegates are Vernon Smeltzer, president, Gilbert Wiegand, vice president, and Gert Jessen.

Plans were made for a Christmas party next month for boys of the "Y" and their friends. Peter Merschdorf was appointed program chairman, assisted by Harold Schnittke. The next meeting is scheduled for Nov. 24.

'SADIE'S' PARTY

Shelby Students Plan 'Hawkin's Day' Wednesday.

SHELBY—A "Sadie Hawkin's" party, named after a character in the News-Journal comic strip, will be held by the students of Shelby high school at 7:30 p. m. Wednesday at the school auditorium.

The party will feature an old-fashioned box social with the girls bringing a box lunch for two. At the party a queen will be chosen from the girls of the senior class by popular vote and the title of "Daisy May," another character in the comic strip, will be given her. The boy who purchases her box will be the "king" of the party and will go by the name of "Little Abner." A prize will also be given the girl with the best decorated box.

The party is being sponsored by the National Forensic league of the school to raise funds for its activities. The committee planning the party includes Joan Stock, chairman; Jo Ann Fish, Sally Van Horn, John Purdy, Sue Dowds, Rita Spangler, Ned Shreffler, Dean Garvin, Tom Sutter, Lois Johnston and Robert Schiffer.

PREDICTS MORE PENSION WOES

Ohio Farm Leader Tells County Bureau Schemes Caused by Jobless, Farm Problems.

(Continued From Page 1)

our unsolved economic problems by emphasizing war talk and the threat of war.

"Shakespeare said in one of his plays that it was the trick of rulers to divert attention from uncomfortable circumstances at home, and now we have the same thing being repeated," Lincoln asserted. "The present European war is going to figure prominently in the presidential campaign next year."

One of the major reasons for low farm income and surpluses is the growing tendency for nations to become self-sustaining, he said. The fact that other countries can get along without importing farm products leaves the American farmer with a limited market for his goods, he pointed out.

Adopts Resolutions.

In resolutions adopted at last night's meeting, the farm bureau recommended: 1. Higher sales tax on non-essentials and luxuries and reduction of the tax on essentials; 2. Repeal of the Fair Trade laws, labeled as "price-fixing" laws by the group; 3. Granting general police powers to the state highway patrol; 4. Enactment of a state personal net income tax; 5. Granting township trustees more authority in handling relief; 6. Continued development of the ever-normal granary set up by the federal government, and 7. Amending of the cooperative laws to permit the sale of household supplies and to permit, at the discretion of individual cooperatives, a minority number of non-farmer members.

The county Farm Bureau opposed attempts to repeal the 65 per cent requirement for bond issues payable from levies on real estate and "any lessening of the influence of rural representation through a one-house legislature, or other means."

Re-Elects Smith.

The county organization re-elected R. L. Smith of Springfield township as chairman and renamed all the other officers. They are Neil S. Robinson, Franklin township, vice president; Mary Gramly of Weller township, secretary; Mrs. Clarence Griebling of Lexington and Mrs. George Barnes of Jackson township, directors.

With the largest membership of any county Farm Bureau in Ohio, the organization chose four delegates to the state convention Nov. 29 and 30 in Columbus, more than any other county. Delegates are Smith, Miss Gramly, Mrs. Griebling and Mrs. Barnes.

The attendance banner was awarded to the Weller township organization which topped other units in the number of members present at the county meetings in comparison with total membership and mileage traveled.

R. R. Howard, secretary of the county Farm Bureau Co-operative, reported that cash business for the first 10 months of this year amounted to $510,000, a marked increase over the same period of 1938.

Music was provided by the Butler township quartet. R. R. Howard led group singing. More than 250 farmers attended the meeting.

Nankin

BRIEFS

Neil Webber, Cleveland, visited his little daughter, Evelyn, at the Alva Cale home. Other week-end guests at the Cale home were Mrs. Amos Cale and daughter LaVonne of Erie, Mich.

• • •

Mr. and Mrs. Al Hamman, Olmstead Falls, visited Mr. and Mrs. Joe Hamman over the week-end.

TALKS AT LUCAS

LUCAS—Mrs. Martin Wappner of Mansfield will be guest speaker at the annual Thank Offering service at 8 p. m. Sunday at St. Paul's Lutheran church.

The senior choir will sing "The Prayer of Thanksgiving," and special numbers are to be presented by the Children's Mission group. The Young Women's Mission Study club of the St. Paul and Pleasant Valley churches are sponsoring the service.

FUND AGENCIES REPORT DEFICIT

6 of 10 Participating Groups Finish Fiscal Year in Red, Annual Figures Show.

(Continued From Page 1)

come was $9,245, two-thirds of which came from the Community Fund, and the cost of operating the agency was $9,550.

The annual report of the Boy Scouts shows that organization's income to be $7,061 and its operating expenses $7,345, leaving it $284 in the red.

The Friendly House, which receives more money from the Fund than any other agency, had a deficit of $13 when its books were audited. It receives $6,490 from the fund and $1,880 from other sources, making a total of $8,370. Expenditures for the year, including salaries, supplies, heat and light, repairs to the old Settlement house building on North Main street, Christmas and camp activities and miscellaneous bills, amounted to $8,383.

The deficit in operating the Salvation Army was $202 after $7,236 had been spent during the year. One of the largest items was $1,342 for meals and relief. The army receives $4,723 from the fund and $2,311 from other sources.

The Y. W. C. A. spent $40 more than its income which totalled $7,702.

The Milk fund, which provided 71,017 bottles of milk for undernourished school children, balanced its books, spending the $1,953 allocated it by the Community Fund. The sum of $178 given to the Memorial Day committee is used for expenses incurred in the city's observance of the day.

The administration cost of the Community Fund was $3,618. This figure includes the salaries of the secretary and an office clerk, office supplies, rent, telephone and telegraph charges on investigations and all other incidental expenses. The annual campaign last year cost $1,453.

Try a Mansfield News-Journal Classified Ad for Quick Results.

BRITISH CITE HITLER 'SCRAP'

Claim Offensive Delay Due to Differences Between Fuehrer and General Staff.

(Continued From Page 1)

The plane, described as large, black, and flying at about 4,000 feet, caused air raid alarms in 13 towns of southwest Lancashire, Cheshire and North Wales. All clear signals were sounded within 15 minutes after the alarm.

After the all clear signals three British Royal Air force fighters were seen patroling over Cheshire.

A German plane flew over the Shetland Islands where German planes dropped bombs earlier this week with minor damage.

Daladier Leaves for War Council Session.

PARIS—(AP)—Premier Daladier left unexpectedly for London today to attend a meeting of the allied supreme war council.

The session was understood to have been called for a discussion of the war's economic aspects.

A meeting of the French cabinet, scheduled for this morning, was postponed. The French high command's morning communique said only "a quiet night on the whole front."

German airplanes continued their flights over southeastern France.

An air alarm was signaled at Lyon at 9:30 a. m. (3:30 a. m., EST) and ended one hour and 40 minutes later. Another, at Marseille, lasted from 11:35 a. m. (5:35 a. m. EST) to 12:15 p. m.

Nazi Pocketships In German Harbor?

LONDON — (INS) — The German pocket battleships Deutschland and Admiral Scheer are hidden in a German harbor, according to a neutral observer who arrived in Copenhagen from the reich, a Reuters dispatch from the Danish capital said today.

According to the report, the observer said he had personally seen the Admiral Scheer, adding that the German ships at present roving the Atlantic were two vessels camouflaged to resemble the Deutschland and Admiral Scheer.

HOLD 'GUEST' DAY

SHELBY—"Guest" day at the Shelby churches will be observed Sunday as part of the Go-To-Church program being sponsored this month. A house to house canvas was conducted this week to give the Shelby residents a special invitation to attend a church service Sunday.

MOTHERSINGERS PLAN PROGRAM

Songs, Talk By Pastor Will Be Given At Church Sunday.

The Mothersingers of West Fifth school will present a program at 7:30 p. m. Sunday at the Franklin Methodist church in Weller township.

The chorus, directed by Mrs. H. D. Bishop, will sing "The Twenty-Third Psalm," by Koshat, two negro spirituals, "Where Were You?" and "Heaven," and "The Perfect Prayer," by Stenson.

Following the opening service, Rev. F. M. Dickey, pastor, will conduct a Bible study, speaking on "The Secret of Healthy-Mindedness and Victorious Living Enjoyed by the Psalmist."

Levering

Twenty-five women were present at an all-day meeting of the Ladies' Aid of the Church of Christ at the home of Mrs. Arthur Beck recently.

Mrs. Frank Signorelli and daughter of Wierton, W. Va., are visiting Mrs. Signorelli's parents, Mr. and Mrs. Lemont Cook.

Donald Hosack of Ashland spent the week-end with his parents, Mr. and Mrs. F. E. Hosack. Mr. and Mrs. Clyde Hosack and son of Johnsville also were guests.

Mr. and Mrs. Paul Baker and sons of Mansfield had dinner Friday with Mr. and Mrs. Hugh Rogers and daughter.

DELAYS NAMING NEW JUSTICE

Roosevelt Indicates He'll Wait Until January to Fill Butler's Post.

(Continued From Page 1)

Wiley B. Rutledge, former dean of the University of Iowa law school. Senator George Norris, Nebraska Independent, and close friend of the president recommended Rutledge upon occurrence of the last vacancy, to which William C. Douglas was named. Norris declined to reveal his choice this time.

Regardless of religion, the president had the word of several outstanding senators that the appointment should go west.

Several sitting senators have backing for the supreme court appointment. They include Wagner of New York; Minton of Indiana and Schwellenbach of Washington.

U. S. Circuit Judge Joseph C. Hutcheson of Texas was another distinguished jurist inevitably mentioned.

But Mr. Roosevelt came back to Hyde Park to lay the cornerstone of his memorial library Sunday without a word on the subject.

Men's New Dress SHOES

Featuring

Men's brown full grain leather bal oxford. Bootmaker's finish. Large perforations. Half double oak sole. $3.15.

Also Crepe Soles

$3.15

MEN'S NEW FALL HOSE

All of the latest patterns and colors. There's wide variety for the younger men and boys. 4 prs. 95c

Brownell's SHOE SAVINGS FOR THE ENTIRE FAMILY

NEW SHOE STORE

35 N. MAIN

Bardstown's Bourbon Springs Kentucky Whisky in the Fiddle Bottle

SAY JOE, THIS WHISKY IS AS MELLOW AS THE MELODY OF "MY OLD KENTUCKY HOME"

RIGHT, BOB! AND IT'S MADE DOWN IN KENTUCKY NEAR "THE OLD KENTUCKY HOME"

Always in the FIDDLE BOTTLE

Bardstown's Slow Made Sour Mash Whisky

We make Bourbon Springs Whisky the same way it's been made from our Bourbon Springs for 119 years. We stick to our old-fashioned Sour Mash method... make only a little whisky each year... but what we do make has a flavor nobody ever forgets. It has the real old Kentucky Bourbon flavor!

Code No. 3121C $1.00 pint

Kentucky Straight Bourbon Whisky

Bardstown Distillery, Inc., Bourbon Springs, Nelson County, Ky., P. O. Bardstown, Ky.

HURRY! ENCYCLOPEDIA

OFFER OF THE

MANSFIELD PASTEURIZED

MILK DEALERS

ENDS SAT., NOV. 18TH

You have time to complete your set and if you have not taken advantage of this offer, there is still time to obtain a complete set of 15 books. 49c plus tax and one milk bottle cap for one standard volume. 69c plus tax and one milk bottle cap for a DeLuxe edition volume.

OFFICE -- MAIN FLOOR --

MANSFIELD NEWS-JOURNAL

NEWSPAPERARCHIVE®

LEGACY OF LOVE + + + + + +

By KATHRN BEMIS

(Copyright, 1939)

CHAPTER XXVIII

But where she would go or what she could do to support herself, if no other secretarial jobs were available, she had no idea. She had only a small part of her salary laid aside, and that would not last indefinitely. Besides, having to leave Palm Springs now, when perhaps she could maneuver to spend minutes or even whole hours with Tom and help him when she thought he desperately needed her, was too much to take.

She knew there would be nothing gained by pleading with Selia. Things between them could never be the same again. There was of course Delores who might be induced to support her only child. But Rita would never suggest this. She never wanted to be dependent on Delores, subjected to her inconsistencies and the foolish glitter and adulation which must constantly surround her.

She would slip quietly away without letting any one know her destination, which now, in her muddled state of mind, seemed to lead straight down a steep rocky mountain into a dense black forest of hopelessness.

* * *

Selia sent Rita back to Palm Springs in the limousine with Preston, staying in Los Angeles, as Rita guessed, to set about trying to break up her son's hasty marriage. Rita stopped long enough at the Brewsters' town house to throw her belongings into trunks and have them ready to be sent to a new address when she had one. Then she and Preston started to ride through the bright sunshine which glittered joyously on the pavement now, and gayly painted the mountainside flowers with unsurpassed glory. All nature was acclaiming spring in sweet fragrance, vivid color and shiny fresh foliage. It was the season for romance, for the uttering of trembling troth in the soft balmy air. Rita sensed this with a pain in her heart, a fear, when she thought of Tom, that would not be stilled.

Upon reaching the hotel in Palm Springs she paused briefly at the desk to get her key, and reached her suite without seeing any one she knew.

She breathed a sigh of relief and locked herself in her sitting-room. Then she set about telephoning the one person in the world it would be comforting to see. Dear, kind Minnie! She and her husband, John Hobbs, had settled on a small citrus ranch in San Fernando Valley and if it were humanly possible Rita knew the old family butler and housekeeper would make a place for her in their home.

The telephone conversation resulted as Rita had thought it would. Minnie was highly honored to think that Rita wished to visit their modest little house, and it was arranged that Rita would arrive the following day, bag and baggage.

This gave Rita ample time to pack, and leave Selia's desk in perfect order. She wrote Selia a note explaining where to find this and that, and reminded her of various engagements with hairdresser, dentist and masseur, making it altogether businesslike and simply signing her initials. She put the note conspicuously under a brass paperweight on the desk where Selia could not fail to notice it.

She had had her meals sent up and did not leave her rooms until the following morning, when she left them, she hoped, forever. She congratulated herself upon making her escape without running into people she wished to avoid.

* * *

Minnie and Hobbs lived in a pretty, ivy-covered bungalow containing a dainty spare bedroom papered with bluebirds and yellow acacia. The furniture was covered with yellow chintz and the windows overlooked a colorful orange grove and Minnie's attractive cacti garden beside a lily pool.

It was restful and cheerful and at first Rita was filled with a peaceful assurance she had not known in years. Minnie was reluctant to accept substantial advance board and room payment that Rita offered but finally Rita convinced her that she could not remain and be happy unless she contributed her share of the expenses.

So Rita thankfully settled down to a simple living. Minnie served the most delicious meals she could cook, and Hobbs, although ill at ease in his role of host, joined Minnie in trying to make that pitiful haunted expression leave Rita's big blue eyes.

But before many more days had passed, Rita's old restless spirit returned. She remembered that it was necessary for her to earn a living. At this rate, her savings would soon be gone and she'd become a burden to Minnie and Hobbs.

Fortunately, Rita applied for a position in a large Hollywood department store on a day when the lure of a basement sale exceeded all expectations, and the store was unexpectedly short of clerks. Rita was quickly snatched up as a find by Sam McGill, manager of the basement millinery section, and placed behind a counter after being asked a few hasty questions. He did not even waste time by calling Mrs. Minnie Hobbs for a character reference.

Rita had said frankly that she had no selling experience. But Sam prided himself upon knowing an honest face when he saw one. Especially when that face had dreamy blue eyes, a cute little nose, and pretty quivering lips. He wasn't taking the chance of losing such decoration for one of his counters. He also liked that neat black suit, and she was a perfect blond—he was just past thirty and partial to blonds.

* * *

The maelstrom of varicolored cheap straw hats now being pawed over by bargain-hunting women, the wild-eyed anxiety of thirty or forty of them to squeeze and shove in front of two small mirrors, was amazing to Rita. She never had shopped in a bargain basement, and its workings were a revelation to her. She hadn't known before that a woman would fight to acquire one hideously unbecoming hat that would be an affront to every piece of wearing apparel she owned. She tried to persuade several of them to select a shape enhancing their features, but invariably they haughtily disregarded advice and bought the hat the nearest shopper was admiring and had nearly decided to own.

By night, Rita was aching too cruelly in every muscle to care much about anything. She reached the little bungalow out in the valley nearly glad this was so. At least, she was too tired to fret over Tom Cleveland, Eva, over engagements, murders, and a mother who admired a Harry Handy.

Minnie and Hobbs, however, were plainly disturbed by Rita's determination to "wear herself out," as they expressed it. But they secretly applauded her battle for financial independence. If they thought it strange that Countess Delafield was doing nothing about all this, they kept it to themselves, resolving through their affection for Rita to ease somewhat her present predicament.

So Rita daily rode a bus back and forth from the valley to Hollywood, learning what standing long hours on her feet meant, reaching her destination at night too exhausted to want food. The other basement salesgirls immediately made her one of them, and she learned after a few weeks that it was best not to take a job too seriously; that your feet didn't swell or burn too much if you stopped worrying about them; that pleasant incidents often lightened the harassed floor manager's sharp orders and the customers' unreasonableness.

One noon Rita went alone to a nearby drug store for a lunch. The day had been hot and sultry, and she wondered how she was going to last out the remaining working hours in that stuffy basement without benefit of the air conditioning that cooled the store's upper floors.

* * *

She purchased a newspaper, propped it up beside her limeade. She bit into a ham sandwich, indifferently reading headlines. War, intrigue, persecution. The world full of hate and greed and frustration. No sense to any of it.

She laid down the sandwich and impatiently turned to the society page. Selia was in town, working on her favorite charity. She read about former old friends who were breezing around as usual in a cloud of lovely illusion—lovely enough to make many a tired working girl envious. If she acknowledged the truth, she too . . . But she mustn't give way to a lot of maudlin sentiment.

Abruptly she ejaculated, "Oh!" her eyes riveted on a black-headlined paragraph.

"Countess Delafield ill," she read quickly.

Highly disturbed, she skimmed through the meager account of her mother's indisposition, vaguely described as serious.

Now, she knew what she must do. Even though Dolores had many disagreeable qualities, had done many unfair things, she was still her mother, and she must go to her immediately.

She rushed back to the store and breathlessly asked Sam McGill for a day's leave of absence. He was surprisingly considerate, even seeing that her week's pay check was given her, and offering to drive her to the train. But under no circumstances would she put herself under obligation to him, especially from now on, because lately he had been persistently showing his preference for her over all other girls in his department. So she declined his kindness politely but firmly.

She caught the two o'clock bus back to the Hobbs ranch, and quickly threw a few clothes into a bag, consumed with worry. She blamed herself for her sins of omission and, unjustly, for those of commission. She blamed herself for ever being angry at Delores—beautiful magnetic Dolores whose vanity was only a habit for which she could not be blamed.

Oh, why hadn't she insisted upon staying near her, taking care of her? And now—maybe Dolores would die! It would be her selfish daughter's fault! This daughter who had tried to run away from herself, and couldn't—this daughter who had been too cowardly to face things and take what came!

Oh, if only she weren't too late!

(Continued Tomorrow)

GIVE MUSICALE AT WOODVILLE

Elementary Pupils Present Annual Program This Evening.

Pupils of the Woodville school will stage their annual music festival at 8 p. m. today at the school.

Included on the program will be a circus by the first and second grades; Dutch songs and dances by the third and fourth grades; gypsy songs and dances by the fifth and sixth grades, and an operetta, "Round-up Camp at Night," by seventh and eighth grade pupils. All costumes for the operetta were designed and created by the students.

The musicale is the first in a series of four to be presented by the Madison Township grade schools under the direction of Miss Edna Dean, elementary music supervisor.

HAVE BEAR WELL DONE.

BERKELEY, Cal. —(U.P.)— University of California has advised all American housewives to cook bear meat—if they have any—thoroughly. The University says insufficiently cooked bear meat is a source of trichinosis infection.

Ohio R. R. Man Gives Vendol Full Credit for Relief

Says he took celebrated medicine after hearing so much praise given it. Relieved aching pains in arms, back, and limbs due to constipation.

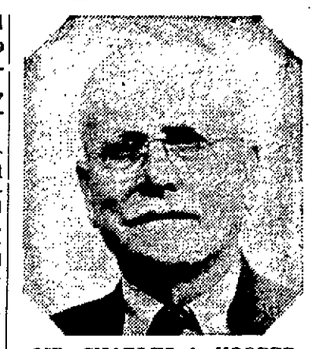

MR. CHARLES A. HOOPER

"Hearing so much praise for Vendol, I decided to try it and now I know from my own experience that it is truly a wonderful medicine," said Mr. Charles A. Hooper of 572 Sheldon Ave., Columbus, Ohio, who was a railroad man over 37 years and now retired.

"I suffered daily from constipation and this caused dreadful suffering from nervous indigestion and gassy bloating so that I would avoid many things to eat that I knew would upset me. Even then I often became sick to my stomach, had dull headaches, and many days this constipation also made me feel bilious and dizzy and at times I had awful pains in my arms, legs, and back so that when I bent over it hurt terribly to straighten up.

"Vendol and the little Vendol laxative tablets gave complete, thorough relief from constipation and now I eat heartily and have no fear of all the suffering I used to endure. Vendol has transformed me into feeling like a new person. This relief from constipation brought relief from the gas, sour stomach, belching, dull headaches, dizzy feelings, and there is never an ache or pain any more. Vendol gets full credit for all this wonderful relief."

The fame of this Root, Herb, and Alkaline medicine rests upon actual results, and thousands of grateful men and women all over this and other states, after giving it a chance to help them, make public statements telling of their relief. According to their own testimony Vendol has relieved long suffering from acid indigestion, gas, cramps, bloating, shortness of breath, nervousness, poor sleep, aches and pains if these troubles are due to constipation or need of a diuretic to the kidneys. If Vendol helped them it should do the same for you.

Give Vendol a chance to help you too. The Vendol Man is daily at Central Drug Store, Main and 4th Sts., to explain all about it. So, come see him today if possible. Vendol is sold by leading druggists everywhere.

"Thanks for the simple, dignified manner in which you handled my loan application. Thanks for your combination interest rate which saves me money and for the liberal cash reward I receive each month for prompt payment!"

This, in essence, is the feeling that COLONIAL customers have toward COLONIAL service. You, too, can take advantage of the many COLONIAL PLAN loan features. Just remember, when you need money . . . COME TO COLONIAL!

Signature, Auto, and Personal Loans $25 to $1,000.

The COLONIAL FINANCE Co.

54 W. Third St. Canal 4278

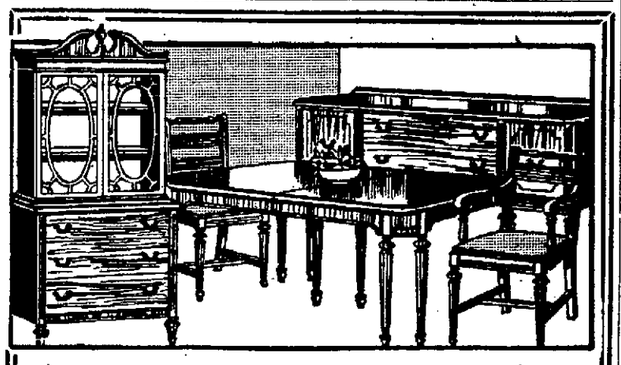

Big Value in 8-Pc. Dining Room SUITE $98.50

Consists of large extension table, buffet and 6 chairs. Of solid oak in the attractive Credanza style. A rare bargain at this ridiculously low price. See it!

FREE TABLE PAD WITH EVERY SUITE!
Easy Terms—No Interest or Carrying Charge

RELIABLE FURNITURE CO.

37-41 W. Fourth St. Next to Postoffice

GRANTS Thanksgiving VALUES

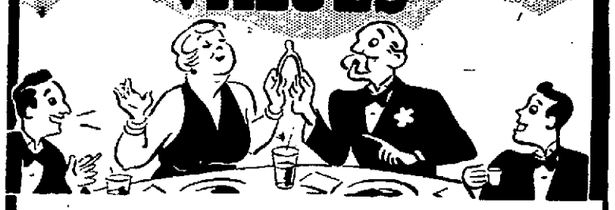

It does its own basting!
Aluminum Roaster
1.49 Value! **1.00**

18" long, roomy enough for a 12-lb. turkey! And it's a self-baster, practically assuring your success! Big value at $1!

Grants "Dutch Tulip"
Matched Oilcloth and Kitchenware
A complete line including . . .
Canister Set; Bread Box . ea. 59c
10-qt. Step-On Can . . . 59¢
54" Table Oilcloth . . yd. 35¢
Edging, Scarfs, etc. . . 5¢-25¢

Checked **Table Cloths**
For hard everyday wear! Rayon, cotton, 52x52. 39¢

80x80 Percale Aprons
Fruit of the Loom guaranteed fabrics! All-overs! Bibs! 25¢

Combination Cooker
1.00 Use at 4 different ways! Paramount aluminum! 3-qt.

Aluminum Teakettle
1.19 5-quart! Cool, Bakelite handle grooved for firm grip!

Electric Toaster
1.00 Modern design! Turn-over type! Underwriters' approved!

Aluminum Saucepans
25¢ Heavy gauge! Flat Bottoms! 2 Qt. Larger, 35c up!

W. T. GRANT CO.
59 N. MAIN ST.
KNOWN FOR VALUES

THERE'S NO TIME TO LOSE!

SELECT YOUR THANKSGIVING OUTFIT Tomorrow!

$1.00 DOWN IS ALL YOU NEED

YOU'LL SAY THANKS FOR SUCH GREAT SAVINGS

SUITS TOP OVER COATS

These garments truly are marvelous values. Every one finely tailored in choice fabrics. All sizes, to fit all men. Just come in and bring a dollar bill with you—that's all you need, to save tomorrow. $22.50

BOYS' TOPCOATS $12.95

MEN'S and BOYS' WARM JACKETS and MACKINAWS $4.95 up

$1 A WEEK

Higher Priced Untrimmed COATS $16.95
BEAUTIFUL FASHIONS FASHION HITS
Rich and flattering styles. Pay just $1 down.

HOLIDAY DRESSES $3.95
Gay afternoon and evening styles in the newest colors and materials. New every week. Look your best for the holidays — dress up now on our easy credit terms.
50¢ A WEEK

BLATTNER'S
FAMILY CREDIT CLOTHIERS
18 South Main St

NOVEMBER SHOE Savings!

For the Entire Family . . . At The Liberty!

WOMEN'S NOVELTY SHOES
All New Styles

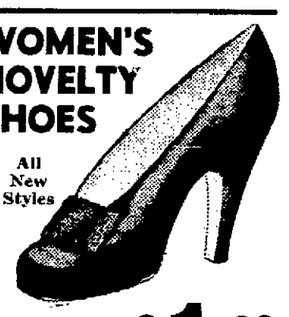

$1.98 and $2.98
Black Brown Colors
High or Low Heels

Evening Sandals
For Gala Holiday Social Occasions

$1.98 and $2.98
Gold Silver Whites

WHITE SANDALS TINTED FREE!
To Match Your Gown
High Heels, Low Heels, Cuban Heel

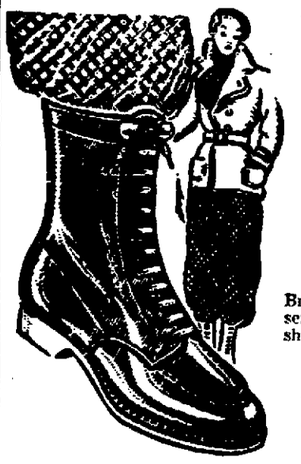

Womens' and Junior Girls' SNOW BOOTS
$1.98
Brown or smoke elk uppers, serviceable soles. The ideal shoe for winter wear.
CHILDREN'S SNOW BOOTS
Just like Big Sister's $1.59

CHILDREN'S SHOES
For Boys and Girls. Ideal for School Wear.
Many new styles in shoes that are noted for their long wear. 98c

Boys' Hi-Cuts

KNIFE FREE!
A sturdy shoe for active boys, at a bargain price, only.
$1.98

Smart Styles In GALOSHES
Women's—Misses' and Children's
79c Black or Brown

All Heels

Men's Work SHOES
$1.98

Leather Compo or Cord Soles

Men's 4-Buckle ARCTICS
Work or Dress Cloth Top or All Rubber
$1.98

LIBERTY SHOE STORE
57 NORTH MAIN - MANSFIELD

NEWSPAPERARCHIVE®
NEWSPAPERARCHIVE®

Neighborhood Churches

GREENWICH
Church of Christ.
Rev. Stanley Johnson, pastor. Sunday school, 10:00 a. m., Myron Van Scoy superintendent. Morning service, 11.
United Methodist.
Rev. Wallace H. Bryenton, pastor. Sunday school 10.00 a. m., Kenneth Weaver, superintendent. Morning service, 11:00.

STEAM CORNERS
Methodist Episcopal.
Rev. Donald E. Syler, pastor. Sunday school, 10 a. m., Henry Miller, superintendent. Epworth League, 7:30 p. m

LUCAS
Foursquare Gospel.
Rev. A. Catharine Brown pastor. Sunday school, 9:30 a m Morning service, 10:30, Trueline B. Buckland, speaker. Evening service, 8 p m. A. Catharine Brown, speaker. Crusaders meet Friday evening Don Hendrickson, president. Prayer service, Wednesday, 8 p. m.
St. Paul's Lutheran.
Sunday school, 9:30 a. m Dale Peterson, superintendent. Morning worship, 10.45. Guest speaker.
Congregational.
Rev. Clarence Fairbanks. Sunday school, 9:30 a. m., Howard Banks, superintendent. Morning service, 10:30.

SHREVE
Presbyterian.
Rev. W. H. Christian, pastor. Sunday school, 9:15 a. m. Muriel Miller, superintendent. Morning service, 10:10. Young People's meeting, 7:00 p. m. Mid-week service, Wednesday, 7:30 p. m.
Methodist.
Rev. U. L. Haueter, pastor. Sunday school, 9:30 a m, John Westfall, superintendent. Morning service, 10.45. Epworth league, 6:45 p. m. Mid-week service, 7:30 p. m., Wednesday.
Church of Christ.
Rev. Ray M. Wohlford, pastor. Sunday school, 10:30 a. m., F. D. Kauffman, superintendent. Morning service, 9:30. Christian Endeavor, 6:30 p. m. Study class 7:30 p. m.

SHILOH
Mt. Hope.
Rev. F. W. Shirey, pastor. Sunday school, 10:00 a. m. C. H. McQuate, superintendent. Church service, 11 a. m.
Methodist.
Rev. H. T. Wintermute, pastor. Church school, 10:30 a. m Lester Seaman, superintendent. Church service, 9:30 a. m.

CLEARFORK
Presbyterian.
Rev. Rath, pastor. Sunday school, 10 a. m., Raymond Stevens, superintendent. Church service, 11 a. m.

DENMARK
Methodist.
Rev. W. T. McWilliams, pastor. Sunday school, 10:00 a. m., Charles Mealey, superintendent. Church service, 7:30 p. m. Song service, 7:30. Preaching, 8 p. m.

DELPHI
Methodist.
Rev. Frank A. LaPage pastor. Sunday school, 9:30 a. m. Cliff Lowe, superintendent. Morning service, 10:30, Thursday, W. F. M. S.

MT. ZION
Lutheran.
Rev. C. B. A. Stacy, pastor. Robert Smith, superintendent. Sunday school, 10.30 a. m. Church service, 9:30 a m

GANGES
Community.
Rev. Frank Zartman, pastor. Sunday school, 10 a. m. E. A. Adams, superintendent. Preach service, 11 a. m. No evening service.

TIRO
Crouse Memorial Lutheran.
Rev. R. H. Miller, pastor. Sunday school, 10.30 a. m., Elwood Blockford, superintendent Morning worship, 9.30. Christian Endeavor, 7. Study class 8.
Mount Carmel U. B.
Rev. Victor Roebuck, pastor. Sunday school, 9.30 a. m., Willis Cole, superintendent. Morning worship, 10.30. Christian Endeavor, 6.30 p. m. Evening service, 7.30. Mid-week service, Wednesday, 8:00 p. m.

WATERFORD
Methodist
Rev. W. F. Hoffman, pastor. Sunday school, 10:00 a. m., Owen Ruhl, superintendent. Morning service 11.

NEW LONDON
First Baptist.
Rev. G. L. Kettenring, pastor Sunday school, 9 45 a. m., Frank Upton, superintendent Morning service, 11. Evening service, 7 30. Young People's program Mid week service, 7 30 p. m. Thursday
Second Baptist.
Rev. W. M. Bird pastor. Sunday school, 9 45 a m Morning service, 11. B. Y. P. U. 6 30 p m
First Methodist.
Rev. W. H. Mitchell pastor Sunday school, 10 a m. G. L. Spade, superintendent. Morning service at 11. Epworth League, 6 p m
Our Lady of Lourdes
Rev. Francis Fate pastor. Mass at 8 00 a m Instruction to young people will follow the service. Every Sunday at 7 45 p m Novena Devotions in honor of Our Lady of Perpetual Help.
Second Methodist.
Rev. G. W. Hall, pastor. Sunday school, 9 45 a. m Morning service, 11. Epworth league 6:30 p. m. Mid-week service, Wednesday, 7 30 p m.

NORTH FAIRFIELD
Methodist.
Rev. Frank A. LaPage pastor Sunday school 10 30 a m Bernard Maekisch superintendent. Morning service 11 00

MIFFLIN
St. Michael's Lutheran.
Rev. C. B. A. Stacy pastor. Sunday school 10.45 a. m Mrs. Ralph Hazen, superintendent Church service 9:45 a m.
United Brethren.
Rev. Robert E. Airhart pastor Sunday school 10 a. m., Mrs. Ralph Hazen superintendent.

WILLARD
Presbyterian
Rev. Homer A. Neff pastor. Sunday school 9 30 a m Morning service 10 30
St. Francis Xavier.
Rev. J. Bernard Fralick pastor Sunday Masses from Oct. 1 to April 30 at 8 and 10 a. m. Other devotions as announced on Sunday.
Trinity Lutheran
Rev. G. C. Heffelfinger pastor Sunday school 9 30 a m Morning service 10 45
Grace Methodist.
Rev. H. R. Chalfant pastor Sunday school, 9 30 a m Morning service 10 30 Evening service at 7 30 p m
United Brethren
Rev. Paul C. Sharp pastor Sunday school 9 30 a m Dr. E. Thackeray superintendent Morning service 10 a m Christian Endeavor 6 30 p m Evening service 7 00

MARTI
Methodist
Rev. J. [illegible] pastor Sunday school 10 a m Class H. Rice superintendent [illegible] Thursday at 2 p m Ladies Aid first Thursday at 2 p m Pastor Mrs. Charles Reich, president

NORTH MANSFIELD
Oakland Lutheran
Rev. [illegible] pastor [illegible] Evening service [illegible] Sunday school 9 30 a m

JOHNSVILLE
United Brethren
Rev. Paul B. Zimmerman pastor Sunday school at [illegible] a m Bessie Shipley, superintendent Mid week service, 7 45 p m Wednesday
Grace Evangelical
Rev. E. J. Shepard [illegible] Sunday school 9 45 a m Clarence Fliger superintendent Church service [illegible] Mid week service Wednesday 7 30 p m

ONTARIO
Community Church
Rev. L. H. Thompson pastor Sunday school 10 a m Benjamin F. Harrison superintendent Worship service 11 a m Epworth League 6 45 p m Mid week service 7 30 p m Thursday

SHENANDOAH
Christian.
Rev. Turner Holt, pastor Sunday school 10 a m. Raymond Wolford superintendent. Worship service 11 a m Intermediate C. E. 6 30 p. m Senior C. E. 7 30 p m

PERRYSVILLE
Methodist.
Rev. J. K. Umbarger pastor Sunday school 9 30 a m J. D. Thompson superintendent. Morning service, 11.
St. Johns Lutheran.
Rev. George Schrack, pastor. Sunday school, 9:30 a. m., Harvey Guthrie, superintendent. Church service, 10:45 a. m.
Presbyterian.
Miss Lena L. Jennings, pastor. Sunday school 9:45 a. m., M. A. Strine, superintendent.
Baptist.
Rev. John R. Duffey, pastor, J. B. Kershner, superintendent. Church service, 10 a. m.

BLOOMINGGROVE
United Brethren.
Sunday school, 10:30 a m. Mrs. Fred Gilbert, superintendent. Morning worship, 9 45 a. m.
Methodist.
Rev. Donald E. Syler, pastor. Sunday school, 10 a. m. Superintendent, Robert Miller. Morning service, 11 a. m. Mid-week service, 8 p. m., Thursday.

NORTH LIBERTY
Methodist.
Rev. Avery Butler, pastor. Church school, 10 a. m., Lloyd Gower, superintendent. Church service, 11 a. m. Epworth League, 8 p. m. Monday.

NORTH WOODBURY
St. John Lutheran.
Rev. Joseph O'Morrow, pastor. Sunday school, 10 a. m., Boyd Phillips, superintendent. Sunday school, 10 a. m. Church service, 11 a. m., subject, "Your Viewpoint Makes a Difference." Luther League, Nov. 29 with Miss Helen Wirick.

EDISON
Methodist.
Rev. W. F. McWilliams pastor. Sunday school, 10 a. m. Roy Graham, superintendent. Preaching 11 a. m Epworth League, 6.30 p. m.

PLEASANT VALLEY
Lutheran.
Ralph Mengert, superintenden. Sunday school, 10 30 a. m. Worship service, 9:15 a. m.
Baptist.
Rev. W. L. Peters, pastor. Sunday school, 10 a. m., H. H. Light, superintendent. Morning service, 11 a. m.

BIDDLE
Loss Creek English Lutheran.
Rev. W. H. Baker, pastor. Vance Hoover superintendent Sunday school, 10.30 a.m. Church service, 9:30 a. m. Luther League meeting Sunday evening at the church.
St. Paul's Evangelical Church.
Rev Herbert Hopp, pastor Oliver Hartman, superintendent. Sunday school, 1:30 p. m. Church service, 2 45 p. m. Catechetical instruction at the parsonage, 10 a. m., Saturday. Women's Missionary society meets with Mrs. Arthur Dapper, 2 p. m., Thursday.
United Brethren.
Rev. Russell Hock, pastor. Sunday school, 9 30 a. m. Calvin B Parr, superintendent. Church service, 10.30 a. m.
St. Paul's Reformed.
Rev W L. Margard, pastor William Bauer, superintendent. Sunday school, 1:30 p m. Church service, 2:45 p. m.

LAKEVILLE
Methodist.
Rev. C. L. Yoder, pastor. Sunday school, 9:30 a m., R. A. Shearer, superintendent. Morning service, 10:45.

PARADISE HILL
United Brethren Church.
Rev. Robert E. Airhart, pastor. Sunday school, 10 a. m., Leo Hartman, superintendent. Church service. 11 a. m Prince of Peace declamation contest. C. E., 7 p. m.

ROME
United Brethren Church.
Sunday school, 10 a m Leo Hartman, superintendent. Morning service, 11 a. m.

HOLMESVILLE
Christian.
Rev. Charles S. Eyster, pastor. Sunday school, 10 a. m. Morning service 11.
Federated.
Rev. H. E. Stout, pastor. Sunday school and church service, 9 30 a. m Young People's meeting, 6:45 p. m. Evening service, 7.

NASHVILLE
Methodist Episcopal.
Rev. C. L. Yoder, pastor. Sunday school 10 a. m., superintendent, Harry Thome Morning service, 11 a. m. Epworth league at 6:30 p. m
Christian.
Sunday school, 10 a. m., superintendent, Cecil Alexander.

CHESTERVILLE
Methodist.
Rev. Lloyd Babb, pastor. Sunday school, 9:45 a. m., superintendent, Harry Taylor. Morning service, 11 a. m. Epworth league, 7 p m Mid week service, 8 p. m

CELERYVILLE
Christian Reformed.
Rev. G Van Laar, pastor. Morning service, 9.30. Sunday school, 1 a. m Holland service, 2:30 p. m Young People's meeting at 7.30 p. m.

SAVANNAH
Federated.
Rev. F. K McDonald pastor. Sunday school, 9.45 a. m., Lucille Hackett, superintendent. Morning service, 10:45

Federated.
Rev E H Thompson pastor. Sunday school, 10 00 a m., R. H. McAnall, superintendent. Morning service, 11.

STEUBEN
Church of The Master.
Rev. F. J Garcia, pastor Sunday school 10 00 a m. Carlton Bishop, superintendent Morning service, 11.

JEROMESVILLE
Trinity Lutheran.
Rev John Ernest Hofer, pastor. Sunday school, 10.30 a. m. Walter Carl, superintendent. Church service, 9.30 a. m subject, "Is the Church Necessary?"
Stone Lutheran.
Rev. John Ernest Hofer, pastor Sunday school 9:30 a m. Ed Pinski, superintendent. Church service, 10 45 a. m., subject, "The Value of the Church"

BIG PRAIRIE
Free Methodist.
Rev. O. M. Shaw, pastor. Sunday school 9 30 a. m. Mrs. Anna Heffelfinger, superintendent. Morning worship, 10 30 a. m.

BUTLER
Mt. Sinai Evangelical.
Rev S. E. Drummond, minister. Sunday school 9 30 a m Kinsey Morgan superintendent. Preaching services, 10 45 a m. and 7 30 p. m Prayer service, 7 30 p m Thursday.
Salem Evangelical.
Rev S. E. Drummond minister Sunday school 10 30 a m John Coisle, superintendent. Preaching service 9 30 a m Revival services begin at 7 30 p m. Monday and continue indefinitely.
Four Corners Mission.
Rev Robert Stratton pastor Sunday school 9 30 a m Ivan Colame superintendent Morning service 10 45 Mid week service, 7 30 p m Wednesday
Methodist.
Rev Mary Butler, pastor Bert Hess superintendent Church school, and morning worship 9 30 a m. Epworth League 6 30 p m Union Thanksgiving service in Evangelical church 7 30 p m

SULLIVAN
Presbyterian.
Rev. James A. Thomas pastor. Sunday school 10 a m. Oliver Fairchild superintendent Morning service, 11 a. m Young People's meeting, 7 p m Evening service 7 30
Methodist.
Rev H J Wintermute pastor Sunday school 10 a m Willard Ross superintendent Church service 11 a m Epworth League 6 30 p m. Prize Declamation contest 8 p m Sunday
Evangelical Lutheran
Rev R C. Wolf pastor Sunday school 10 a. m Frank Ferrer, jr., superintendent. Morning service, 11 a m Young People's meeting, 6 p m Evening service 7 30

NOVA
Methodist
Rev S. L. Kaetzel pastor Sunday school 10 a m. L. S Richards superintendent Church service 11 a. m Epworth League 6 45 p. m Union service 7 45 p m Men's chorus rehearsal, 7 45 p m Wednesday
United Brethren.
Rev S. L. Postlethwait pastor Sunday school 10 a m John Shearer superintendent Morning service, 11 a m Christian Endeavor 6 30 p m

NORTH ROBINSON
U. B. Circuit.
North Robinson, Sunday school, 9.30 a. m., Paul Morton, superintendent. Prayer service Wednesday at 7:30 p. m.
Rev. Orville C. Metzger, pastor. New Winchester. Sunday school, 9:30 a. m., Howard McCracken, superintendent.
Liberty chapel. Sunday school, 9:30 a. m., H. D. Crall, superintendent. Prayer service, 7:30 p. m.

ANKENYTOWN
First Brethren Church.
Pastor, Arnold Kreighbaum. Sunday school 10 a. m., John Guthrie, superintendent. Morning service, 11 a. m. Homecoming. Prayer meeting, 7.30 p. m., Wednesday.
Owl Creek Church of the Brethren.
Rev. Martin Kreiger, pastor. Sunday school, 10 a. m. Superintendent, Lola Workman. Morning service, 11 a. m.

WILLIAMSPORT
United Brethren.
Rev. Paul B Zimmerman, pastor. Sunday school, 10 a. m. Superintendent, Robert Breese. Church service, 11 a. m. Revival meetings now in session with Rev. Frank Nicholas, evangelist, speaking.

SHELBY SETTLEMENT
Sacred Heart of Jesus Catholic.
Masses at 8.00 and 10:30 a. m.

DARLINGTON
Perry Christian.
Sunday school, 9.30 a. m., Mrs. Luella Reed, superintendent. Morning service, 10.30. Young People's meeting, 7 p. m. Miss Ethel Mervin leader.

HAYESVILLE
Presbyterian.
Rev. Joseph H. Varner, pastor. Herbert Ewing, superintendent. Sunday school, 9 30 a. m. Community service, 8 p. m
Methodist.
Rev. F. L. Mitzell, pastor, Sunday school, 9.45 a m, Mrs. John Ritchie, superintendent. Morning service, 10:45.

WIDOWVILLE
Hammond's Chapel.
Rev. F. L. Mitzel, pastor Sunday school, 10 a m. Mrs. E. E. Eichelberger, superintendent

BERLIN
Methodist.
Rev. Walter F Hoffman, pastor. Sunday school, 10 a. m. No church service.

BOUNDARY
Methodist.
Rev. W. J. McWilliams, pastor. Sunday school, 10.30 a. m., Alpha Lepp, superintendent. Morning worship, 9:30.

BATEMANTOWN
Methodist.
Rev Walter F Hoffman, pastor. Sunday school, 10 a m. Paul Vickroy, superintendent. Church service, 11 a. m.

FRANKLIN
Richland Church of the Brethren.
Rev F. B Million, pastor. Sunday school, 10 a m. Superintendent, Milo Cocanour. Morning service, 11 a. m.

CRESTLINE
Methodist.
Rev. C. F. King, pastor Sunday school, 9.45 a. m. Superintendent, Milo Wachs Morning service 10:45. Epworth League, 6 p. m. Evening worship, 7:30 p m.
First Presbyterian.
Rev I M Patterson, pastor. C. A. Simonton, superintendent. Sunday school, 9.15 a. m. Church service, 10:30 a. m Young peoples meeting, 7 p. m.
English Lutheran.
Rev. S. A Metzger, pastor. Miss Grace Peppard superintendent Sunday school, 10:30 a. m. Church service, 9 30 a m Luther League, 6 30 p m. Catechetical classes at 9 and 10 30 a. m. Saturday.
Calvary Reformed.
Rev M. L Margard, pastor. Mrs. Floyd Kreps, superintendent. Sunday school, 9 a. m. Church service, 10:15 a. m. Evening worship, 7:30. Christian Endeavor 6:30 p m.
St. Joseph Catholic.
Rev. F. A Slattery, pastor. Sunday masses at 5 30, 7 30 and 9:30 a. m. Daily mass 8 a. m., except Saturday at 7:30 a. m. Perpetual Help Novena devotions, 7.30 p. m. Thursday. Confessions at 3 and 7 p m, Saturday.
Trinity Evangelical Lutheran.
Rev. Charles Lange, pastor Russell Sherer, superintendent Sunday school 9:30 a. m Morning service, 10 30 subject, "Let Us Worship". Harvest home and Thanksgiving service. Luther League, 6 15 p. m. Adult class of Instruction 7 p. m. Thanksgiving Day vesper service, 4 p. m.
First Baptist.
Rev. M. L. Lawson, pastor. Sunday school 9:30 a. m William Jones, superintendent. Morning service, 11.15 a. m. B. Y. P. U., 6 30 p. m. Evening service, 7:30 p m Mid-week service, 7.30 p m., Wednesday.
The Church of the Nazarene.
Rev A. L. Milliron, pastor. Sunday school, 9 30 a. m W. D. Harner, superintendent Church service, 10.30 a. m. Evangelistic service, 7:30 p m. Young Peoples meeting, 6:30 p. m.
Turner Chapel, A. M. E.
Rev H B Brightman, pastor. Sunday school at 9:30. Preaching at 5 p. m. Prayer service, 4 p m Thursday.
Community Gospel Church.
Rev M. L. Gordon, pastor. Sunday school, 9:45 a. m. Morning service, 11 a m Evening service, 8 p. m. Guest speaker. Mid-week service, 7:30 p. m. Wednesday

FREDERICKTOWN
Methodist.
Rev. L. A. Ensley, pastor. Sunday school 9:45 a m. Lloyd Fidler, superintendent. Church service, 11 a. m Y. P. U., 6:30 p m. Union services, 7.30 p. m and Junior C. E., 5 30 p. m all at Baptist church Mid-week service, 7:30 p. m., Thursday.
Baptist.
Rev. Adam Bausman, pastor. Sunday school, 9 45 a. m., Allen Rine, superintendent Church service 10:45 a. m. Y. P. U., 6:30 p. m. and Junior C. E., 5.30 p. m. and Union evening service at 7:30 at this church Mid-week service, 7.30 p. m., Thursday.
First Presbyterian.
Rev W. Hilton Petry, pastor. Sunday school, 9 45 a. m. Donald Bone, superintendent. Church service, 11 a. m., subject, "Today's Mandate" Y. P. U., 6:30 p. m. and Junior C. E. 5:30 p. m. and Union evening service at 7 30 p m all in Baptist church.

AMOY
Clay Memorial.
Rev. F. W Shirey, pastor. Sunday school, 10 30 a. m. Harmon J. Pugh, superintendent. Preaching service, 9:30 a. m.

WASHINGTON TOWNSHIP
Cesera Christian Church.
Rev. Jack W Mellick, pastor. Sunday school, 10:45 a. m. Dale Wachs, superintendent. Morning service, 11 a m., subject, "Three Crosses." Program Wednesday evening by girls' quartet from Grace Theological Seminary.
St. Peter's Evangelical and Reformed
Rev Carl A Grimm, pastor. Sunday school, 9.30 a m. Miss Gertrude Smith, superintendent. Church service, 2 p. m. Sunday and every other Sunday at same time.

McZENA
St. John Lutheran.
Rev. C. E. Krumm pastor. John Long superintendent. Sunday school, 9 30 a m Church service, 10:30 a. m. subject, "Thanksgiving".
Hope Evangelical.
Rev O S Downard pastor Sunday school, 9:30 a. m., Ralph Richey, superintendent. Thanksgiving service, 7:30 p. m. Special program being planned. Mid-week service, 8 p. m.

FAIRVIEW EVANGELICAL
Rev. O. B. Downard, pastor. Sunday school, 10 a. m. Superintendent, Ira Aber. Church, 11 a. m. Prayer meeting, 8 p. m., Thursday.

GREEN VALLEY
Methodist.
Rev. Walter F. Hoffman, pastor. Sunday school 10:30 a. m., Howard Ogg, superintendent. Morning service, 9:30.

RUGGLES
Federated Church.
Rev. S. E. Kaetzel, pastor. Sunday school, 11 a. m., Jay Ringle, superintendent. Morning service, 9:45. Young People's society, 7:30 p. m.

NEW HAVEN
Methodist.
Rev Frank A. LePage, pastor, Sunday school, 10:30 a. m., Jesse Ruth, superintendent. Morning service, 9:30.

MT. TABOR
Methodist.
Rev. J. J. Adams, pastor. Sunday school, 10 a. m., Howard Clapper, superintendent. Public worship 9 a. m. W. F. M. S. will meet the first Thursday of each month.

BUTLER TOWNSHIP
Adario Methodist.
Rev. F. M. Dickey, pastor. Church school, 10 a. m., Warren Smith, superintendent. Morning worship, 11 a. m.

LOUDONVILLE
St. Peter's Catholic.
Rev. Edmund A. Kirby, pastor. Holy mass 8 and 10 a. m., Sunday in basement of new church. Daily mass at 8 a. m in chapel. Catechism at 9:30 a. m., Saturday and 9:30 a. m. Sunday. Confessions at 7 p. m., Saturday and before the 8 a. m. mass Sunday.
Zion Lutheran.
Rev. J. H. Kuhlman, pastor. Sunday school, 9:30 a. m. Howard Arnholdt, superintendent. Morning service, 10:30 a. m. Evening service, 7:30. Mid-week service, 7:30 p. m.
Trinity Evangelical and Reformed.
Rev. G. W. Krause, pastor. Sunday school, 9:45 a m., Elmer Doll, superintendent. Morning service, 11 a. m. Evening service, 7:30. Mid-week service. 7.30 p. m.
Presbyterian.
Rev. G. H. Volpitto, pastor. Sunday school, 9.45 a. m. Howard Stafford, superintendent. Morning service, 11 a. m. Evening service, 7:30. Mid-week service. 7:30 p m., Wednesday.
Nazarene.
Rev. Floyd Honchell, pastor. Sunday school, 9:30 a. m., Roy Mumau, superintendent. Morning service, 10:30. Young Peoples meeting, 6:30 p. m. Evangelistic service, 7:30. Mid-week service, 7.30 p. m., Wednesday.
Lutheran.
Rev. D. B. Young, pastor; Rev. M. T. Paetznick assistant pastor. Sunday school, 9:30 a. m., Raymond Pugh, superintendent. Morning service, 10:45. Young Peoples meeting, 6:30 p. m. Evening service, 7:30. Mid-week service, 7:30 p. m., Wednesday.
First Church of Christ.
Rev. R. T. Crowe, pastor. Sunday school, 9:30 a. m., C. R. Bricker, superintendent. Morning service, 10:30. Youth's Friendship hour, 6:30 p. m. Mid-week service, 7:30 p. m., Thursday.
Baptist.
Rev. W. L. Peters, pastor. Sunday school, 10 a. m., Charles Mellick, superintendent. Church service, 11 a. m. Christian Endeavor societies, 6:30 Prayer service, 7:30 p. m., Thursday. Choir rehearsal, 8:30 p. m., Thursday.
Congregational.
Rev. Chester A. Thompson, pastor. Sunday school, 9:45 p. m., Louis Queen, superintendent. Morning service, 10.30 a. m. Union service, 7:45 p. m.

ROWSBURG
Methodist.
Rev. Geo. H. Stark, pastor. Sunday school, 9:30 a. m. Morning worship at 11:00.

LITTLE WASHINGTON
Congregational.
Sunday school, 9:30 a. m. N. E. Smith, superintendent. Morning service, 10:30 a. m. Rev. John Gunneman of Oberlin, guest speaker.

MOHICANVILLE
Reformed.
school, 10:15 a. m.; superintendent, Howard Smith. Church service, 9:15 a. m.

SHELBY
Rev. G. W. Krause, pastor. Sunday
United Brethren.
Rev. J. C. Searle pastor. Sunday school, 9:30 a. m., M. B. Monn, superintendent. Morning service, 9:30. Evening service, 7:30. Mid-week service, 7:30 p. m., Thursday.
Nazarene.
Rev. Floyd Honchell, pastor. Sunday school, 9:30 a. m., Roy Mumau, superintendent. Morning service, 10:30. Young Peoples meeting, 6:30 p. m. Evangelistic service, 7:30. Mid-week service, 7.30 p. m., Wednesday.
Lutheran.
Rev. D. B. Young, pastor; Rev. M. T. Paetznick assistant pastor. Sunday school, 9:30 a. m., Raymond Pugh, superintendent. Morning service, 10:45. Young Peoples meeting, 6:30 p. m. Evening service, 7:30. Mid-week service, 7:30 p. m., Wednesday.
First Church of Christ.
Rev. R. T. Crowe, pastor. Sunday school, 9:30 a. m., C. R. Bricker, superintendent. Morning service, 10:30. Youth's Friendship hour, 6:30 p. m. Mid-week service, 7:30 p. m., Thursday.
Baptist.
Rev. W. L. Peters, pastor. Sunday school, 10 a. m., Charles Mellick, superintendent. Church service, 11 a. m. Christian Endeavor societies, 6:30 Prayer service, 7:30 p. m., Thursday. Choir rehearsal, 8:30 p. m., Thursday.
Congregational.
Rev. Chester A. Thompson, pastor. Sunday school, 9:45 p. m., Louis Queen, superintendent. Morning service, 10.30 a. m. Union service, 7:45 p. m.

ROWSBURG
Methodist.
Rev. Geo. H. Stark, pastor. Sunday school, 9:30 a. m. Morning worship at 11:00.

LITTLE WASHINGTON
Congregational.
Sunday school, 9:30 a. m. N. E. Smith, superintendent. Morning service, 10:30 a. m. Rev. John Gunneman of Oberlin, guest speaker.

MOHICANVILLE
Reformed.
school, 10:15 a. m.; superintendent, Howard Smith. Church service, 9:15 a. m.

school 10:45, Addison Laser, superintendent. Church service, 9:30 a. m. B. Y. P. U., 6:30 p. m. Evening service, 7:30 p. m. Mid-week service, 7:30 p. m., Thursday.
Methodist.
Rev. Arthur Staples, pastor. Sunday school, 10:45 a. m., C. G. Keck, superintendent. Morning service, 9:30. Epworth League, 6:30 p. m. Evening service, 7:30. Bible study class, 7 p. m., Thursday
Presbyterian.
Rev. A. B. Allison, pastor. Sunday school, 9:30 a. m. Lloyd Shirley, superintendent. Morning service, 10:45. Christian Endeavor, 6:30 p. m.
First Evangelical and Reformed.
Rev. Stanley Fritz, supply pastor. Sunday school, 9:30 a. m., superintendent. Walter Strauch. Morning service, 10.45. Christian Endeavor, 6:30 p. m.
Most Pure Heart of Mary Catholic.
Rev. Michael McFadden. Masses at 5:15, 8:00 and 10:15 a. m.

NEWVILLE
Baptist.
Sunday school, 10 a. m, Charles Fike, superintendent. Evening service, 7:30.
Methodist.
Rev. I. K. Umbarger, pastor. Preaching service, 9:20 a. m.
First Presbyterian.
Rev. Darwin Marion Haynes, pastor. Sunday school, 9:45 a. m. Superintendent, M. F. Hunter. Morning service, 11 a. m.

NEW WASHINGTON
Methodist.
Rev. C. F. Hager, pastor. Sunday school, 9:30 a. m., Dale Springer, superintendent. Morning service, 10:30.
St. John's Lutheran.
Rev. John Doescher, pastor. Sunday school, 9:30 a. m., C. A. Hendel, superintendent. Morning service, 10:30.
St. Bernard's Catholic.
Rev. Fr. William Sossong, pastor. Masses at 7:30 and 9:30 a. m. Vespers Sunday at 8 p. m.
Episcopal.
Rev. M. G. Nicola, pastor. Sunday school, 10:15 a. m. Morning service, 9:15.

DAY IN—DAY OUT—MONTH IN—MONTH OUT
QUALITY'S FURNITURE IS PRICED LOW!
Our Prices Are Rock-Bottom Low All Year Round. That's Why You Can Buy at the Quality With Confidence!

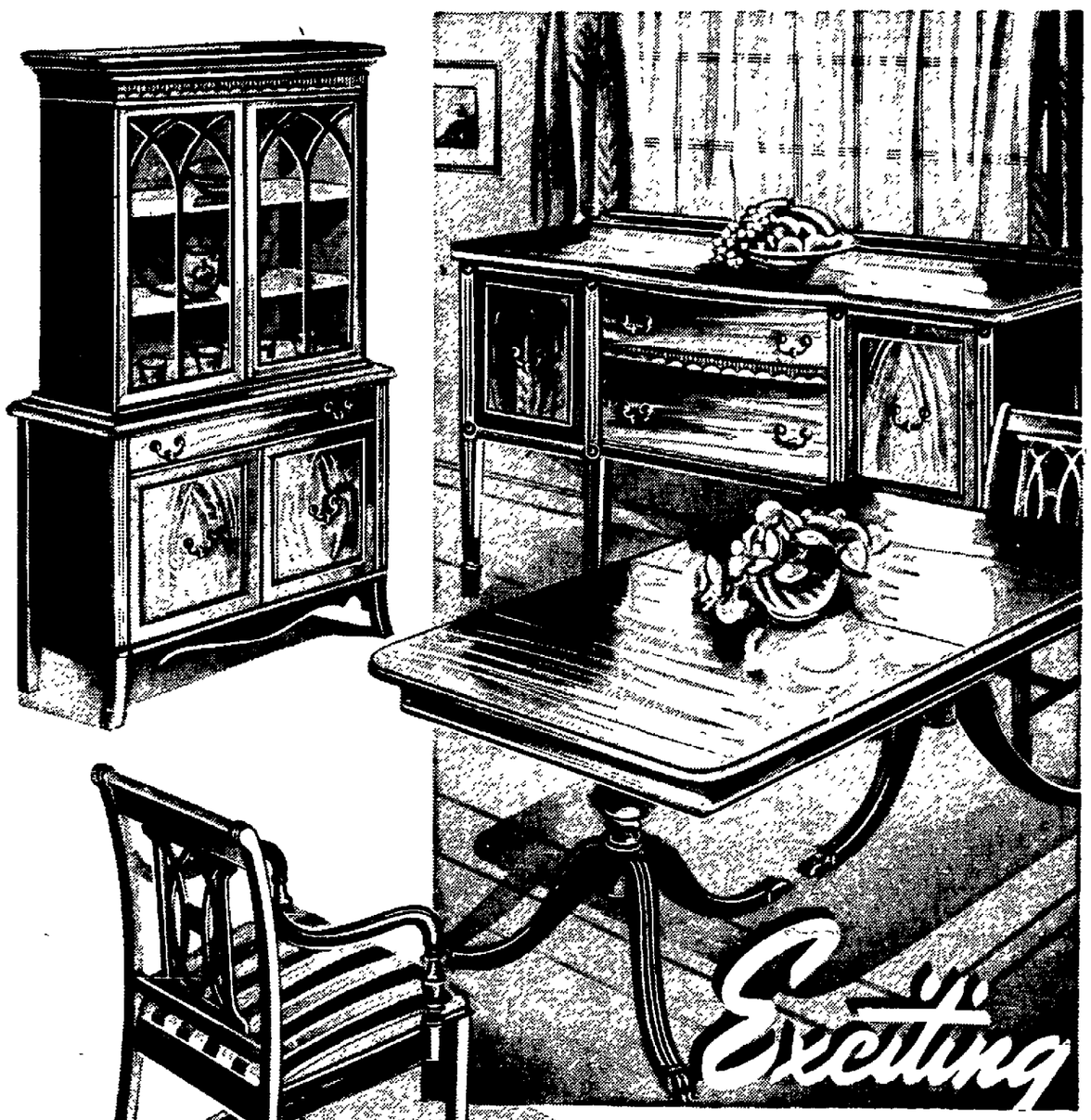

Planning Your Room Around This 18th Century Suite $149.50

Nothing expresses hospitality and the art of gracious living so well as the rich, warm red coloring of mahogany. These lovely veneers have been used to create this dignified dining room suite which will win the admiration of all of your guests. Here is the type of suite that is practically ageless insofar as style is concerned. Our reasonable price includes the following pieces similar to picture:

- Duncan Phyfe Extension Table
- China Cabinet with Drawer and Cupboard
- Spacious Buffet
- Host Chair and 5 Side Chairs, Richly Upholstered

NOW Music is what You Make it

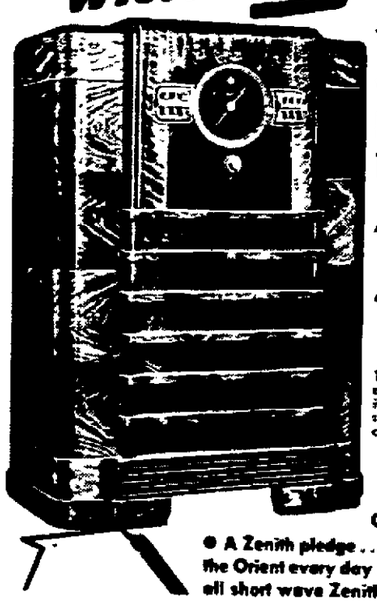

You Can with a NEW 1940 ZENITH That has the Exclusive Radiorgan

105464—Hear this glorious instrument today! Its rich deep toned 10-inch speaker insures clear, sparkling tone. Has Automatic Tuning, Radiorgan and Roto Wavemagnet.

FULL 10 TUBE CONSOLE $79.95

● A Zenith pledge . . . Europe, South America or the Orient every day or your money back . . . on all short wave Zeniths.

Newest "Kidney" Shape Desks — Special at Only $36.85

Easily the "hit" among desks at the recent furniture market was this clever new design! Genuine walnut veneers in rich new dull rough finish. Antique hardware drawer pulls. Unusually beautiful desks at exceptionally low cost!

QUALITY Furniture Company
27-35 NORTH PARK ST.

ROUND TRIP EXCURSION
CLEVELAND
$1.85 Round Trip
GOOD EACH WEEK-END
This big saving good on all coaches leaving Mansfield between 6 p. m. Saturday night and Sunday noon. Returning, leave Cleveland any time up to and including the last trip on Sunday night.
UNION BUS DEPOT
34 N. Diamond Canal 4177
GREYHOUND Lines

NEWSPAPERARCHIVE®
NEWSPAPERARCHIVE®

THEATERS

THIS and That: The current Hollywood flair for titles that are complete sentences seems to have been carried a bit too far in the eight-word title of "Joe And Ethel Turp Call On The President." Imagine that on the marquee of a theater! Ann Sothern and William Gargan will play Ethel and Joe. . . . Remember "Waterloo Bridge?" when Mae Clarke played the tragic little English tart? The story will be remade with Vivian Leigh. . . . Margaret Sullavan and James Stewart will be co-starred in "The Shop Around The Corner." They were together in "Next Time We Love" several years ago. . . . Such well-known biggies as Alexander Hamilton, Thomas Jefferson and Aaron Burr will come to life on the screen when Dorothy Thompson's original story, "The Dawn's Early Light" is filmed. . . .

Dynamic Woman.

One of the most dynamic feminine figures in the world's history is portrayed by Bette Davis in "The Private Lives of Elizabeth and Essex" which opens a four-day engagement at the Ohio tomorrow. Miss Davis will be seen as the queen whose brains and diplomatic ability guided Britain into its greatest prestige as a world power, but whose heart betrayed her into loving a man half her age. Essex is played by Errol Flynn, the youthful soldier who lost his head rather than humble his pride for a queen. Olivia DeHavilland plays beautiful Lady Gray who loves the queen's knight. A chess game between these two women is one of the dramatic highlights of the film.

* * *

Deanna At Madison.

No well trained movie heroes for Deanna Durbin in her first love-story picture. In "First Love" her two leading men are strictly newcomers to the screen. Robert Stack is a son of a Los Angeles society family and Lewis Howard is a Columbia university student who has taken part in school dramatics. Stack has played in a half dozen Little Theater shows in Los Angeles, but neither have ever had a screen role. Leatrice Joy, one time first rank star of movies and the first wife of the late John Gilbert, plays a role in the picture as the astrology-mad aunt. The Durbin musical numbers will include Puccini's "One Fine Day"; "Amapola," by Lacalle, and "Spring In My Heart," a medley of Strauss waltzes. The film will be shown at the Madison, starting tomorrow.

* * *

Ohio Cowboy.

Roy Rogers, the blond cowboy from the plains of Ohio, turns to the post-Civil war era for his current movie drama, "Southward Ho," opening today at the Ritz. Rogers and a pal, Gabby Hayes, find themselves out of employment at the close of the war after having been in the Confederate ranks. Gabby remembers that he owns a half interest in a Texas ranch and they set out for it, which launches them on a series of exciting adventures. Mary Hart is the girl. The second film is "They All Come Out."

* * *

Cattlemen's Battle.

"Racketeers of the Range" is a title that tells its own story. Cattlemen are in a position to be sold out to the big meat combine when George O'Brien, one of the cattlemen, decides to throw one of the packing companies into bankruptcy, have himself appointed receiver and thus retain at least one fair market for their livestock. The other attraction at the Park which runs through Saturday is "I Cover the Waterfront," a revival of an old film with Claudette Colbert and Ben Lyon.

* * *

The Real McCoy.

Col. Tim McCoy, former adjutant-general of Wyoming and more recently cowboy star of Barnum and Bailey and Ringling Brothers circus, is back on the screen as the hero of "Lightning Carson Rides Again," a Majestic attraction. He plays a member of the department of justice who moves in and out of the action disguised as a Mexican badman. "The Kid From Kokomo," a comedy with Wayne Morris, Joan Blondell and Pat O'Brien, is top feature on the bill.

Courthouse Calendar

FOR NOV. 17.

Actions Filed.

Ocie Fraley, by P. T. Fraley, vs. Michigan Motor Freight Lines, Inc., for $25,000 damages resulting from traffic accident near Shelby last June 7.

John M. Grubaugh vs. Ohio Public Service company. For $50,000 damage judgment covering injuries plaintiff allegedly received when he came in contact with a high tension line in the village of Rome.

Nellita Smith vs. Raymond Smith. For alimony and restraining order to enjoin defendant from destroying or disposing of a manuscript for a book in his possession. Plaintiff charges cruelty. Temporary restraining order granted by court.

Crawford Finance company vs. S. S. Armbuster. To recover $485 alleged due on note.

Granted Divorce.

Laurie Knowlton granted divorce from Keith Knowlton.

Probate Court.

Will of David L. T. Buesser, late of Madison township, filed for probate. Drawn April 2, 1920, the will nominates the widow, Mrs. Bertha W. Buesser, as executrix.

Will of Walter L. Graham, late of Troy township, filed for probate. Drawn March 19, 1917, it nominates a daughter, Jennie Graham Wilson as executrix.

Real Estate Transfers.

Blanch E. Smith to Horace G. Burgett, et al., lot 3,631, Mansfield.

John T. Lilley, et al., to Benjamin F. Culbertson, part of lots 26 and 27, Springfield township.

Delno Frye to S. Glen Vinson, 29 acres in Washington township.

Helen Penhorwood Ford to Ivan D. Wallington, lot 9,175, Mansfield.

Adam Holzworth, et al., to Frank Nezrick, et al., two lots in Mansfield.

Wilma B. Jessop, et al., to Joseph J. Enderle, lot 355, Madison township.

HOOP ROLLING HUSKIES

CAMBRIDGE, Mass.—(U.P.)—Residents of East Cambridge reported to police that several husky youths ripped up five manhole covers and rolled them down the streets as hoops.

PARK
NOW Thru SAT.!
ON THE STAGE!
Richard E. Sylvers
THE MENTAL MARVEL
Assisted By
DON CARABRESE
Maestro of the Accordion
SCREEN
CLAUDETTE COLBERT
BEN LYON
in
"I COVER THE WATER FRONT"
Hit No. 2!
Gun War in Arizona!
GEORGE O'BRIEN
RACKETEERS OF THE RANGE
With CHILL WILLS
MARJORIE REYNOLDS
RKO RADIO Picture
HEY KIDS!
SAT. MATINEE ONLY!
Chapter No. 8 of
"THE SPIDER'S WEB"
SATURDAY NITE
IS THE BIG NITE!

MAJESTIC
Tonite Is the Big Nite!
Now Thru Saturday
A LIGHTNING FAST ACTION DRAMA!
Tim McCOY
"LIGHTNING CARSON RIDES AGAIN"
Hit No. 2—A Big Laff Hit!
KID from KOKOMO
PAT O'BRIEN · WAYNE MORRIS · JOAN BLONDELL
MAY ROBSON · JANE WYMAN · STANLEY FIELDS
Sunday 2 Grand Hits!
"Fast and Loose"
Plus
"Four Girls In White"

A Good Place to Eat!
We Cater to Private Parties
No Charge for Separate Rooms
DANCING & ENTERTAINMENT EVENINGS—9 TILL CLOSING
WONDER BAR
20 South Park

JONES RESTAURANT
Special Sat.
Roast Chicken ... 35c
25 E. Fourth St.

"Where One Can Relax"
Cocktail Hour
Daily From 4-6 P. M.
Delicious Home Cooking
Breakfast—Lunch—Dinner
Moderate Prices
HOTEL FAIRVIEW
COCKTAIL BAR
Corner of East Third and Diamond
OPEN FROM 8 A. M. TO 1 A. M.

AUTO LOANS . . .
On All Types of Cars
(With the Possible Exception of the One Above)
The point we're trying to make is that your car doesn't have to be new or the latest model for you to get an auto loan here. In fact it doesn't have to be paid for. We can refinance payments, often reducing them as much as one-third to one-half and providing extra cash besides! For a complete all-around speedy loan service . . . see us today!
CRAWFORD FINANCE
W. A. PROSHEK, Mgr.
404 WALPARK BLDG.
CANAL 1122

TONITE IS THE BIG NITE! Come Early For Seats!
At Ohio • Madison • Majestic Theaters
. . . Now Showing at Ohio . . .
Joan Davis and The Jones Family In
"TOO BUSY TO WORK"
OHIO
CANAL 4300
1110 Patrons Attending Premiere Thurs., Nov. 9th Say It Is Tomorrow
The Year's Most Important Hit!
Also Owl Show Tomorrow Night 11:30 P. M.
BETTE DAVIS
in her greatest performance as Elizabeth, England's Virgin Queen!
ERROL FLYNN
more devil-may-care than ever as Lord Essex, lover of the Queen!
"The Private Lives of ELIZABETH AND ESSEX"
IN TECHNICOLOR
with
OLIVIA DE HAVILLAND
Donald Crisp • Alan Hale • Vincent Price • Henry Stephenson
A WARNER BROS. Picture • Directed by MICHAEL CURTIZ
NOTE:—So that you may enjoy the utmost thrill from the powerful and beautiful finale . . . NO ONE WILL BE SEATED DURING THE LAST 15 MINUTES OF THIS PICTURE! Come Early! SEE IT FROM THE VERY START!
FEATURE 1:30 - 3:30 - 5:40 - 7:45 - 9:50

GREENLAWN
ORCHESTRA EACH SATURDAY AND SUNDAY
Dinner Parties Our Specialty—
Whole Turkey Served to Parties of Eight or More
Phone Crestline 3587 W. of Crestline Route 30N

RITZ
10¢ Till 2 P. M.
NOW! thru SAT.
2—BIG HITS—2
Roy ROGERS
MARY HART
"SOUTHWARD HO"
With Geo. "Gabby" Hayes
In a First Run Hit!
—HIT NO. 2—
THEY ALL COME OUT
with
RITA JOHNSON
TOM NEAL
Don't Forget Tonite and Tomorrow Night!
Also: Chapter No. 10 of
Scouts to the Rescue
Hurry! Sat. Only
THRILLER

at SHAW'S buy IN NOVEMBER and Save FOR DECEMBER
Prices are low now, but they are bound to go up later when the demand is greatest. We urge you to buy Christmas gifts now and save!
USE OUR PAY PLAN
It's Smart!
Diamond BRIDAL ENSEMBLE
$29.50
75c a Week
3 diamonds in each of the perfectly matched mountings—choice of white or natural gold.
Insurance Without Cost
Famous Watches on Easy Terms
ELGIN $25.00
A brand new 1940 Elgin for men.
ELGIN $19.75
1940 Model. Guaranteed movement.
BULOVA $29.75
Most popular of the 17 jewel models.
MONARCH $14.95
A good timepiece at a low price.
DRESSER SETS
Large Selection Just Arrived at ... $4.95 up
50c WEEKLY
5-Diamond ENGAGEMENT RING
"TO THRILL HER"
Sparkling side diamonds in step arrangement, add to the glorious sparkle of the center diamond.
INSURANCE FREE!
$29.75
75c WEEKLY
MAIL ORDERS FILLED PROMPTLY
SHAW Jewelry Co.
71 N. MAIN ST.
MANSFIELD, O.
"The Home of Perfection Blue White Diamonds"

TONITE IS THE BIG NITE! BE HERE!
William Henry and Judith Barret
—In—
"THE TELEVISION SPY"
MADISON
TE 6-1046
CANAL 4-0
DEANNA'S IN LOVE!
THE MOST EXCITING EVENT IN HER LIFE!
The Most Enjoyable Experience In Yours!
STARTS TOMORROW
Three Great Songs!
A Thousand Laughs!
A Universal Picture
Deanna DURBIN
in
FIRST LOVE
with
Helen PARRISH • Robert STACK
Eugene PALLETTE • Lewis HOWARD
June Storey • Leatrice Joy
Marcia Mae Jones
Charles Coleman
Giant Kiddie Show Sat. at 12:15!
6 BIG MICKEY MOUSE AND DONALD DUCK COLOR CARTOONS! 6
Chapter No. 7
"Daredevils of the Red Circle"

SEARS TOYLAND
LAY-AWAY SPECIAL!
Small Deposit Holds Until Christmas!
Exclusive Design! Brake That Works
$6.95
12" Front Wheel
First successful velocipede with hand brake! Strong, double steel tube frame. All wheels ball bearings; 2¼-inch tires. Crowned fender over front wheel. Adjustable spring saddle; chrome plated handle bars. Baked-on maroon enamel; smart striping. Spring suspension on rear axle!
16-Inch Front Wheel $7.95
20-Inch Front Wheel $8.95
Easy Terms On Orders of $10 or More!
Easy Terms On Orders of $10 or More!
Streamlined Zephyr Autos!
Sturdy steel, 10-inch beaded disc roller bearing wheels, ¾-inch tires, decorative headlights, bulb horn, front bumper, windshield, seat pad, adjustable rubber pedals, radiator ornament, baked-on enamel finish in red or green with ivory trim—or hazel wood brown with orange.
$9.59
Worth $14.95!
SEARS, ROEBUCK AND CO.

Moskin's
CREDIT CLOTHING CO
79 N. Main St.
CLOTHES for BOYS and GIRLS

NEWSPAPERARCHIVE®
NEWSPAPERARCHIVE®

1,500-LB. BEAR BIGGEST QUARRY

Hide of Alaskan Game 11 Feet Square; Big Bull Moose Also Sets Record.

(By Associated Press)

JUNEAU, Alaska—Compilation of professional guides' reports show the largest brown bear killed the past season was a 1,500-pounder brought down by D. S. Hopkins, Spokane, Wash., hunting near Uyak Bay May 10

The hide measured 11 feet long, 11 feet 8 inches wide, and the skull, weighing 20 pounds, was 19¼ inches long and a foot across.

Samuel H. Hostetter, Hutchinson, Kas., hunting on Admiralty Island, brought down the season's biggest grizzly. Its hide was 9 feet 4 inches each dimension and its skull was 18¼ by 8½ inches.

Henry A. Roemer, Pittsburgh, Pa., shot the largest southeastern Alaska black bear of the year. It measured 7 feet 3½ inches square and had a skull 13½ by 8½ inches.

W. Osborn, hunting for the American Museum of Natural History, New York City, took out the largest bull moose of the year. It was shot in the Kenal Peninsula, and had an antler spread of 63 inches, a palm breadth of 14 inches and had 34 points. Guide Tom Odale found a moose, killed by another, near Tustumena Lake, which had an all-time Alaska record spread of 78 inches.

William Phillips, Bath, N. Y., brought down a mountain goat in southeastern Alaska which had horns 9 inches long by 4 inches circumference at the base. The goat weighed 300 pounds.

The largest mountain sheep reported this year was shot in Rainy Pass by G. B. Parr, San Diego, Tex. Its horns measured 39½ inches, front curve; had a 21-inch spread and were 14½ inches around at the base.

PLAN TO WED

SHELBY—Miss Geraldine Eich, daughter of Mr. and Mrs. Earnest Eich of Knisely Springs, will be united in marriage to Merritt E Stock, son of Mr. and Mrs. Willis Stock, 16 Marvin avenue, Nov. 26 at the St. Paul's Lutheran church at Sulphur Springs Rev. K. E Mohrhoff, pastor of the church, will read the single ring ceremony.

RADIO PROGRAMS

(All programs subject to change without notice.)

Today's Programs

1070-WTAM-280 CLEVELAND	700-WLW-428 CINCINNATI	750-WJR-400 DETROIT	640-WHKC-468 COLUMBUS
4 00—Backstage Wife	Backstage Wife	Alice Blair	Tidbits
4 15—Stella Dallas	Stella Dallas	Miss Juna	McGee Band
4 30—Lorenzo Jones	Against Storm	Dr. Malone	Wayne West
4 45—Widder Brown	Miss Julia	Ed McConnell	This Day
5 00—Girl Alone	Kitty Keene	Kathleen Norris	Buckeye Four
5 15—Midstream	Midstream	Golden Store	Johnson Family
5 30—Jack Armstrong	Jack Armstrong	In Hollywood	Rhythm-Romu'ce
5 45—Orphan Annie	Jamboree	Scattergood	Dick Harding
6 00—Walt Bergener	Fred Kirby	Stevenson News	The Spectator
6 15—	Baker, Denton	Hedda Hopper	Sweeney Sports
6 30—Jack Starr	Announced	Inside of Sports	McCune Band
6 45—Lowell Thomas	Lowell Thomas	Today In Europe	Roller Derby
7 00—Fred Waring	Fred Waring	Amos 'n' Andy	Fulton Lewis
7 15—A Mystery	Michael Hinn	Lum and Abner	Lone Ranger
7 30—Big Town	Four Stars	Prof. Quiz	
7 45—	Inside of Sports		Sign Off
8 00—Service Concert	Col. Stoopnagle	Kate Smith	1030-CKLW-291 DETROIT
8 15—			
8 30—	Carson Robinson		Sinfonietta
8 45—			
9 00—Waltz Time	Plantation Party	Johnny Presents	With Air Force
9 15—			
9 30—George Jessel	George Jessel	First Nighter	A Touchdown
9 45—			
10 00—Guy Lombardo	Guy Lombardo	Grand Central	Songs of Empire
10 15—			
10 30—In Headlines	Melodies	Man With Band	Fulton Lewis, jr
10 45—Carroll Band			Williams Band
11 00—Lem Manning	Peter Grant	Paul Sullivan	Club Reporter
11 15—Watkins Bands	Sports Final	Jack King	Music You Want
11 30—	Cummins Band	50-Yard Line	

Saturday's Programs

1070-WTAM-280 CLEVELAND	700-WLW-482 CINCINNATI	750-WJR-400 DETROIT	640-WHKC-468 COLUMBUS
8 00—Top o Morning	Top o' Morning	Stevenson News	Bandwagon
8 15—Tete-A-Tete	Michael Hinn	Musical	
8 30—Musical Clock	Helen Diller	Three Aces	Capt. Andy
8 45—Pressed Leaves	Let's Visit	Musical	
9 00—Dog Club	Happy Hal	U. of Mich.	Trouble Shooters
9 15—Cloutier Band			Melodies
9 30—Flower Garden	Synagogue	Detroit Schools	Ensemble
9 45—Crackerjacks	News-Markets	Greenfield	Music & Market
10 00—Treasure House	Mail Bag	WPA Band	Marriage Clinic
10 15—No School Today			
10 30—Garden Center	Garden Clubs	Mrs Page	Buckeye Four
10 45—Idea Club	Glee Club	Hillbillies	A. M. Melodies
11 00—F H A Talk	My Health	Youth Concert	Airplane Club
11 15—Ed McConnell	Ed McConnell		This World
11 30—Hilda Hope	Women's Club	O. S U. Concert	Farm Talk
11 45—	Announced		Market & Music
12 00—Noon Resume	On the Farm	Your Neighbor	Noon Hour
12 15—		Musical	Grain Program
12 30—Call to Youth	Our Farm	Let's Pretend	The Spectator
12 45—Announced			Luncheon Music
1 00—John Carroll U.		What Price U S	Gloomchasers
1 15—			
1 30—Grid Medley	P. M Edition	Musical	Grid Preview
1 45—O. State vs. Ill.	Rhythm Matinee	Grid Revue	O. State-Ill.
2 00—	Announced	Mich vs Penn	
2 15—			
2 30—	Northwest-N D		
2 45—			
3 00—			
3 15—			
3 30—			
3 45—			
4 00—O. State vs Ill.	Northwest-N D	Mich vs Penn	O State-Ill.
4 15—			Northwest-N D.
4 30—Okla. vs Mo.		Grid Scores	
4 45—		Dancepators	
5 00—	Organ Time	Sammy Kaye	Tucker Band
5 15—		WJR Presents	
5 30—Melody Time	Hollywood		Tucker Band
5 45—Courtney Band	Ed Thorgeson	U. of Mich	Announced
6 00—Walt Bergener	News	Stevenson News	Buckeye Four
6 15—Shades in Rhythm	Baker & Denton	Musical	Sweeny Sports
6 30—	Boone County	Inside of Sports	Hoagland Band
6 45—Watkins Band		In Europe	Dinner Music

Saturday's Programs

1070-WTAM-280 CLEVELAND	700-WLW-482 CINCINNATI	750-WJR-400 DETROIT	640-WHKC-468 COLUMBUS
7 00—What's My Name?	Announced	People's Platform	Palmer House
7 15—			Dance Music
7 30—For Your Sake	Renfro Valley	News to Life	from WOSU
7 45—			Sign Off
8 00—Community Fund	Boone County	Gang Busters	1030-CKLW-291 DETROIT
8 15—			
8 30—Milton Berle	Milton Berle	Wayne King	Quizz Club
8 45—			
9 00—Hockey Game	Barn Dance	Your Hit Parade	Hockey Game
9 15—			
9 30—Death Valley			
9 45—		Serenade	
10 00—Goodman Band	Goodman Band		
10 15—		Editor's Chair	
10 30—Hockey Game	Renfro Valley		Elliott Roosevelt
10 45—		Rhythm Concert	By Moonlight
11 00—Grid Scores, News	Peter Grant	Public Affairs	Club Reporter
11 15—Sullivan Band	Sports Final	Jack King	Weeks Band
11 30—	Long Band	Noble Band	Kirk Band

Sunday's Programs

1070-WTAM-280 CLEVELAND	700-WLW-482 CINCINNATI	750-WJR-400 DETROIT	640-WHKC-468 COLUMBUS
8:00—Organ Recital	Organ Music	Cabin Folks	
8:15—			
8:30—The Creoleans	Church Forum	Uncle Neal	
8:45—Animal Club			
9:00—Turn the Clock	Childrens Hour	U. of Mich.	Ensemble
9:15—Tom Terris			Prayer Wings
9:30—Odd Moments		Over Jordan	Save the Child
9:45—Sunday Drivers			Corporal Parr
10:00—Radio Pulpit	Tone Pictures	Don Artiste	Betty Terry
10:15—		Sunday Concert	
10:30—Bill Johnson	Sun. News	March of Games	Rev. Mills
10:45—Art School	Kidoodlers		
11:00—Press News	Romance Melody	News-Rhythm	
11:15—Logan Band			
11:30—Music & Youth	Agency Series	Rev. Zoller	Arranged By
11:45—	Sunday Caller		
12:00—Story Book	Cadle Choir	Mother's Album	String Quartet
12 15—Announced		U. of Mich.	
12:30—On Your Job	Radio City		U S. Wildlife
12:45—		Rev. Coughlin	Newscast
1:00—Art Museum	For Moderns		Don Arres
1:15—For Moderns			Betty & Buddy
1:30—Kent State U.	Hollywood		Lutheran Hour
1:45—		Grid Prevue	
2:00—Smoke Dreams	Smoke Dreams	Lions vs. Rams	Solid Ramblers
2:15—			
2:30—Round Table	Church by Road		Concert Melodies
2:45—			
3:00—I Want a Divorce	Announced		Meditations
3:15—			
3:30—We the Wives	From Europe		West'rn Seren'de
3:45—	Serenade		Rest Haven
4:00—New Orleans	Mysteries		Who's Child?
4:15—Miller Band			
4:30—Work Yours	Aldrich Family	Musical	Coral Art Choir
4:45—			
5:00—Three Cheers	Steelmakers	Hobby Lobby	Revival
5:15—Dog Chats			
5:30—Spelling Bee	Spelling Bee	Ben Bernie	
5:45—			
6:00—Catholic Hour	Sherlock Holmes	Silver Theater	Listen America
6:15—			
6:30—Crouch Club	Grouch Club	To Hollywood	Show of Week
6 45—			
7:00—Jack Benny	Jack Benny	Gerald Smith	Cantata Series
7:15—			
7:30—Bandwagon	District Atty.	Screen Guild	Jurgens Band
7:45—			Sign Off
8 00—Charlie McCarthy	Chas. McCarthy	Playhouse	1030-CKLW-291 DETROIT
8:15—			
8:30—			Dr. DeHaan
8:45—			K. of C.
9 00—Merry Go Round	Walter Winchell	Evening Hour	Revival
9:15—	Parker Family		
9:30—Familiar Music	Irene Rich		
9:45—	Dog Chat		
10:00—Spitalny Band	Spitalny Band	Grace Berman	Goodwill Hour
10.15—		Musical	
10 30—Young Band	Variety Hour	Hermits' Cave	
10 45—			
11:00—Press News	Peter Grant	Paul Sullivan	Club Reporter
11.15—Interlude	Sports Final	Jack King	Music You Want
11:30—Sullivan Band	Dance Band	Louis Armstrong	

ASK $75,000 IN 2 DAMAGE SUITS

Mansfielder Burned by Power Line, Youth Hit by Truck Are Plaintiffs.

Two damage suits for a total of $75,000, both involving accidents in northern Richland county, had been filed today in common pleas court.

The larger of the two suits was filed by John M. Grubaugh, Mansfield, who seeks $50,000 from the Ohio Public Service company for burns he received July 2, 1935 when he touched a high tension line while moving a house in the village of Rome.

A similar action filed by Grubaugh several months ago was dismissed last Sept. 28 in common pleas court when Grubaugh failed to appear.

Represented by Attys. Lewis Brucker and H. M. Rust, Mansfield, Grubaugh contends that the power company was negligent in stringing bare wires across the street and that the power line was erected over the street in Rome without permission.

An action for $25,000 was filed against the Michigan Motor Freight Lines, Inc., of Detroit by Ocie Fraley, a minor, of near Shelby, who asks damages for injuries he suffered in a truck-automobile crash near Shelby.

The accident occurred last June 7 at the intersection of routes 13 and 96 east of Shelby. Young Fraley, driver of the car, received a skull fracture and other lesser injuries.

He filed the action through his father, P. T. Fraley, Attys. J. V. Will of Mansfield and Theodore Lutz of Shelby represent him.

Try a Mansfield News-Journal Classified Ad for Quick Results.

HOLIDAY POULTRY

To be assured of the size you want and, of a nice plump bird, order your Thanksgiving Poultry today.

SAUSAGE . Fresh Country Style lb. 25c
Choice Corned Beef Boneless lb. 26c
VEAL ROAST Boneless, Rolled. Fine for Slicing lb. 28c
CANADIAN BACON . . lb. 40c

HARING'S MARKET

Dickson Mkt. Bldg. For Quick Service Call Our Trunk Line CANAL 4261 We Deliver

For a Livelier Life!

Every morning—a Thanksgiving Breakfast!

Little whole wheat biscuits—crisp as a turkey's crust—good wholesome nourishment for winter days!

CUBS bring you the good things whole wheat is known to contain. Look at the panel on the right, and see the 7 vital food elements CUBS bring to you and your family . . . to help you *in 7 separate ways.* Order CUBS today . . . they are little spoon-size whole wheat biscuits—all ready to eat!

Whole wheat energy to help you 7 ways:
1. Proteins to help develop muscle and other tissue.
2. Carbohydrates contribute to energy.
3. Iron an essential element of the blood stream.
4. Copper enables systems to use food iron effectively.
5. Phosphorus is essential to bone and tooth development.
6. Roughage helps "regularity."
7. Vitamin B1 stimulates faulty appetite and digestion.

NATIONAL BISCUIT COMPANY

Cubs

CALLIE

MENGERT MARKET

Canal 2119 And 108 Orchard St.

Erie 1628 PENROSE 18 Wayne St.

PRICES EFFECTIVE AT BOTH STORES

Seedless GRAPEFRUIT Size 80's, 6 for	25c	CRISCO 3 lb. can	51c
Eatmor CRANBERRIES. lb.	18c	Gold Medal PUMPKIN, 2 No. 2½ cans	19c
Ashland CELERY bunch	10c	Brown SUGAR 2 lbs. for	13c
BANANAS 5 lbs.	25c	MARSHMALLOWS 2 lb. package	15c
Granulated SUGAR 5 lbs.	29c	Gold Medal PEANUT BUTTER, qt. jar	25c
Westbrook All-Purpose FLOUR, 24 lbs.	59c	Cooking ONIONS 5 lbs.	11c
Isaly's Creamery BUTTER, 1 lb.	31c	MATCHES 6 boxes	19c
PRUNES 2 lbs.	19c	OXYDOL or RINSO 2 large boxes	39c
Gold Medal PEAS 2 No. 2 cans	25c	White Monday CLOTHES BLEACH quart bottle	10c
EGGS, Strictly fresh doz.	29c	Westbrook TOILET PAPER 6-1,000 sheet rolls	25c
JELL-O, all flavors, 3 for	25c		
Seeded or Seedless RAISINS, 2 for	19c		

Page's (KLEEN-MAID)

Grade 'A' Milk

The Better Milk In the Better Bottle

Page's pay a premium in order to obtain the highest quality milk produced. It is rushed from the farm to our modern dairy. It is laboratory tested . . it is pasteurized, and prepared in the most modern equipment and then sealed in the Dairo Bottle with the air resistant Dacro cap. Be sure and insist on Page's Milk and other Page dairy products.

SOLD AT ALL LOCAL GROCERS

Your local grocer can supply your dairy needs with rich, fresh Page Products For home delivery call Canal 4206.

The PAGE DAIRY Co.

BUTTER—CREAM—MILK—ICE CREAM

Canal 4206 N. Franklin St.

RECOMMENDED TONIGHT

Light heavyweight fight—WJZ-NBC 10, Billy Conn vs. Lesnevich. Europe—WABC-CBS 8:55, 11; MBS 9, 10:20; WEAF-NBC-EAST 11.

WEAF-NBC—8 Lucille Manners Concert; 9 Waltz Time; 9:30 George Jessel, 10 Guy Lombardo.

WABC-CBS—7:30 Prof. Quiz; 8 Kate Smith; 9 Johnny Presents; 9:30 First Nighter.

WJZ-NBC—7 Aviation Trophy Award; 8 Don't Forget, new time; 8:30 Robin's Buckaroos; 9:30 Red Cross roll call dinner.

GAMES ON AIR

WJZ-NBC—Columbia-Tulane 1:45 p. m.; MBS—Dartmouth-Cornell 1:15 and Iowa-Minnesota 4; NBC-Red and WABC-CBS—Oklahoma-Missouri 2:45; North Carolina-Duke WEAF only 1:45.

DENIED MOTION FOR NEW TRIAL

Shelby Autoist Loses Fight Over Driving Charge in Muny Court.

Judge G. E. Kalbfleisch today overruled a motion for retrial filed in municipal court by Donald Kinsell, Shelby, who was convicted Tuesday on a charge of careless and reckless driving

The motion filed by James V. Will, counsel for Kinsell contended that the court had erred in accepting testimony in regard to the speed at which the defendant was driving his car. It also stated that the ruling of the court in finding Kinsell guilty was against the weight of the evidence

Kinsell who was fined $10 on the charge was charged by state highway patrolmen of driving 75 miles an hour.

SENIOR HIGH DEBATERS OPEN SEASON AGAINST NEWARK TODAY

The Senior High School Debate club competed in its first contest of the year this afternoon meeting Newark high in a double debate.

"Resolved That the Federal Government Should Own and Operate the Railroads," was the subject discussed by two teams from each school.

Members of the Mansfield teams are: No. 1, Ed Eisele and Charles Beer, affirmative, and Josephine Hughes and Gene Lantz, negative; No. 2, William Dietrichson, Betty Bolesky and Robert Stevenson, affirmative, and Mary Beer, Theresa Sprosty and Julia Fishback, negative.

The next debate is scheduled for Dec. 1 at the high school with Canton McKinley. W. E. Mickey is coach of the Senior high club.

• • •

The 12-A class will sponsor the "Football Frolic," a school dance, tomorrow night in the gymnasium, following the Mansfield - Shelby football game.

Dancing will begin at 8:30 p. m. and continue until 11:30, with Harold Duda's orchestra furnishing the music. Students of Shelby, Madison and Ashland high schools have been extended invitations to attend the event.

Tickets for the affair are in charge of a committee made up of Jean Wolff, chairman; Dorothy Blackstone, Lillian Doty, Janet Kelly, Edna Waddell, Bertha Jessen, Harold Wynn, David Walker, Charles Schneider, David Chatlain, Al Osborn, Wade Clow, John Pfahler and Janet Gadfield.

PROWLER JUST SMOKING

BOSTON —(U.P.)— Search for an apartment house prowler ended when a squad of police found a resident smoking on the roof. He said his wife had banned smoking in the house and he had to go to the roof to enjoy a cigarette.

NU-WAY MARKET

325 Newman Canal 2532

Open 7 Days In the Week—Evenings Till 11 P. M.
Specials Good Friday, Saturday and Sunday
STOP! — SHOP — SAVE

Sugar Cured BACON . . . lb. 9c	TOILET TISSUE 2 Rolls 7c
Fresh Sliced LIVER . . . . lb. 9c	FLOUR 24½-lb. Bag 54c
Pork SPARE RIBS . . lb. 9c	CORN FLAKES 6c box
Machine Sliced BACON . . ½ lb. 9c	Hard Water CASTILE SOAP 5 bars 22c
Ring Liver PUDDING . . lb. 9c	Macaroni or Spaghetti 5c lb.
Meaty Boiling BEEF . . . . lb. 9c	Big 4 SOAP POWDER 5 lbs. 24c
Side PORK . . . lb. 9c	GLOSS STARCH 3 lbs. 10c
Beef ROASTS . . lb. 11c	COFFEE NU-WAY Special 12½c lb.
Pork ROASTS . . lb. 11½c	
Veal ROASTS . . lb. 12c	
Pork CHOPS lb 14½c	

BEST CAKE I EVER MADE!

Mrs. James P. Coyle who has 5 healthy, merry children—all at the hungry age

"Followed my usual recipe—but changed to New 'SURE-MIX' CRISCO!"

The biggest shortening discovery in 29 years!

Want to see a miracle the very next time you bake a cake? . . . Just change to New "Sure-Mix" Crisco and see what happens . . .

SMOOTHEST BATTER YOU EVER SAW! You'll see your cake ingredients *get* together and *stay* together with never a sign of curdling or graining. That's Crisco's new secret—the biggest shortening discovery in 29 years! That's one reason why your cakes can now be better than the best you ever baked before!

Different from other shortenings

Yes—your own cakes will show just what hundreds of cakes made in Crisco's kitchens have proved . . . New "Sure-Mix" Crisco is *different* from any other home shortening we know of. Makes cakes better in 3 amazing ways . . .

CAKES HIGHER—LIGHTER—TENDERER! Your usual cake recipes will give you the surprise of your life. Out of the oven will come higher cakes than ever before (up to 15% higher depending on the kind of cake). Lighter—feather-light! Tenderer—and grander-eating!

Prove it yourself. Stir up a cake with New "Sure-Mix" Crisco this very day!

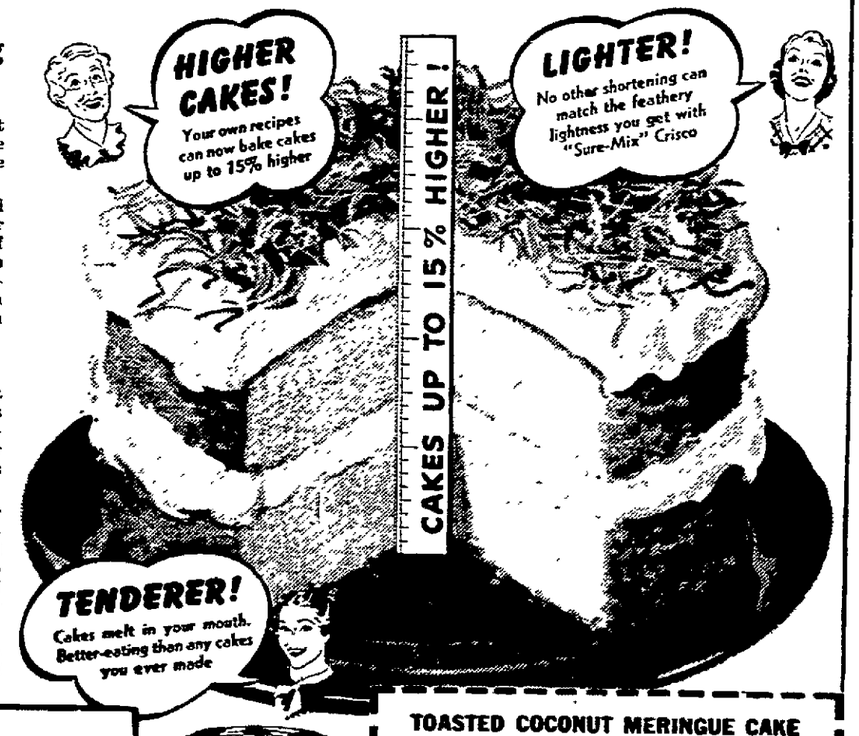
HIGHER CAKES!
Your own recipes can now bake cakes up to 15% higher
LIGHTER!
No other shortening can match the feathery lightness you get with "Sure-Mix" Crisco
TENDERER!
Cakes melt in your mouth. Better-eating than any cakes you ever made
CAKES UP TO 15% HIGHER!

DO YOU CAN'T MIX FAT AND WATER?

Oh! Yes you can—with "Sure-Mix" Crisco

Amazing ability to mix with liquids means no more curdled batters!

TRY THIS SIMPLE TEST. Put Crisco (size of an egg) and a tablespoon of water in a small bowl. With teaspoon first press Crisco and water together. Then stir! Crisco takes up the water in about one minute!

No other shortening you can buy will mix this amazing way. That's why Crisco gives you smoother, uncurdled batters. Cakes bake up higher, lighter, tenderer!

TOASTED COCONUT MERINGUE CAKE

½ cup Crisco
1 cup sugar
1 teaspoon salt
2 eggs
2 cups cake flour
2½ teaspoons baking powder
½ cup milk
1 teaspoon vanilla

Blend Crisco, sugar, salt, vanilla and eggs. Add sifted dry ingredients alternately with milk. Pour into 2 "Crisco'ed" 8-inch layer pans. Bake 35 minutes in moderate oven (375°F.).

COCONUT MERINGUE FROSTING: Soak 1 teaspoon gelatine in 1 tablespoon cold water. Set over hot water long enough to dissolve gelatine. Add to 2 unbeaten egg whites. Beat till stiff. Then beat in ¼ cup sugar. Mix ½ cup chopped coconut with half the frosting and spread between the layers. Spread remainder of meringue over top of cake. Cover with toasted coconut (spread 1 cup of coconut in a shallow pan; bake in moderate oven till golden brown—stir occasionally).

All Measurements Level

NEWSPAPERARCHIVE®

PLAN SERVICE

Galion Elks to Hold Memorial Rites on Dec. 3.

GALION—The annual Memorial service of Galion lodge of Elks will be held on Sunday, Dec. 3, it was announced at last night's meeting of the lodge by the chairman of the committee, C. E. Trautman. Kenneth M. Petri, Galion attorney, will deliver the memorial address.

Because some of the lodge members are celebrating Thanksgiving on Nov. 30 as well as Nov. 23, the next two lodge meetings will be held on Wednesday nights before the two holidays.

The lodge also heard a communication read from A. C. Hoffman, chairman of the visitation committee of the North Central district, that the Galion lodge will visit the Willard lodge and Sandusky lodge will come to Galion. These visits will be made during the winter, the dates to be announced later.

Try a Mansfield News-Journal Classified Ad for Quick Results.

There's Reason For This Street Being Deserted

There a reason for the deserted appearance of this street in Viipuri, Finland. The thriving Finnish seaport is within 30 miles of the Soviet border and more than 50,000 persons have been evacuated from it since the Soviet-French crisis became acute. Note how the buildings are sandbagged. This is an exclusive picture by Frank Muto.

Deaths from work accidents on farms numbered 4,300 in 1938, the greatest total for any single industry.

Choose Crawford School Musicians For 4-H Program

BUCYRUS—In an elimination contest held Wednesday night at the Y. M. C. A., musicians from five Crawford county rural schools were selected to represent the county in the 4-H club broadcast from Station WOSU Columbus Monday night, Nov. 20.

Those selected to appear on the program are Marjorie Kibler and Eleanor Cole, Sulphur Springs; Ralph Widman, Ralph Hart, Donald Cover, and George Christman, Whetstone; Richard Shoup, soloist, New Washington; Charlotte Bair, Ethel Hocker, Martha Dinkel, Naomi Yaussy, Geraldine McMichael, and Dorothy Ulmer, North Robinson; and the Mt. Zion trumpet trio, Dale Kent, Carl Cline, and Donald Robinson.

Judges at the elimination were County Agent Russell Miller and Mary Wiseman, county home demonstration agent.

GLORY! HOW THEY'LL SMACK THEIR LIPS OVER THIS SPICY MINCE PIE!
YOU ALWAYS GET THAT EXTRA-RICH SPICY GOODNESS WITH BORDEN'S NONE SUCH MINCE MEAT
If it's Borden's it's GOT TO BE GOOD!
NONE SUCH

HERE'S THE BEST LOOKIN', BEST TASTIN' THANKSGIVING PIE YOU'D EVER HOPE TO SEE—TRY ONE, FOLKS SAYS AUNT JENNY

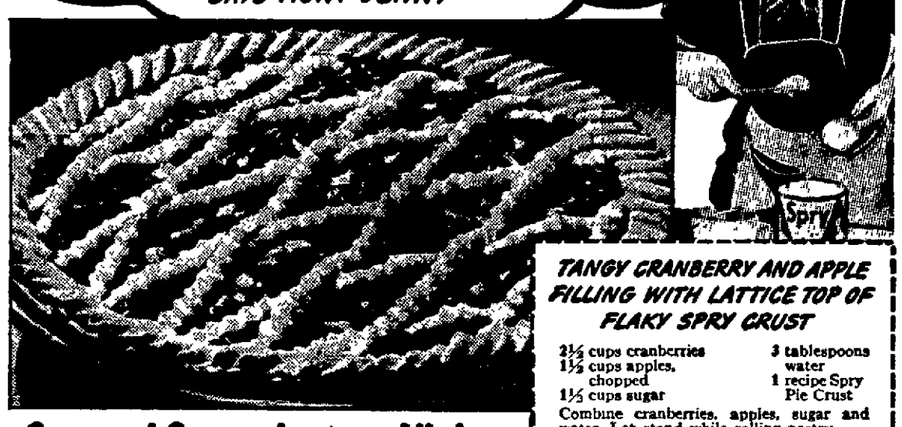

TANGY CRANBERRY AND APPLE FILLING WITH LATTICE TOP OF FLAKY SPRY CRUST

2½ cups cranberries
1½ cups apples, chopped
1½ cups sugar
3 tablespoons water
1 recipe Spry Pie Crust

Combine cranberries, apples, sugar and water. Let stand while rolling pastry.

Roll ⅓ of dough and line a 9-inch pie plate. Roll remaining half of dough and cut in narrow strips about ⅔-inch wide.

Fill pie shell with fruit mixture. Place pastry strips on top, crisscrossing them to make an attractive lattice top. Moisten edge of pie, place strip of dough around rim and press together with fork. Bake in hot oven (425° F.) 50 to 60 minutes. See if you ever tasted such flaky, tender pastry as you can make this easy Spry way.

SPRY PIE CRUST

2¼ cups sifted all-purpose flour
1 teaspoon salt
¾ cup Spry
5 tablespoons water

Sift flour and salt together. Add ½ of Spry and cut in until mixture is as fine as meal. So quick and easy with *triple-creamed* Spry. Add remaining Spry and continue cutting until particles are size of navy bean. Sprinkle all the water over top of mixture. With a fork, stir water into mixture to form a dough.

(All measurements in these recipes are level)

(Clip and save this Spry recipe)

Spry and Spry only gives All these 3 EXTRA ADVANTAGES

Purer . . stays fresh longer . . creams so easily

"TALK about Thanksgivin' Day—why, you'll be thankful every day of the year for Spry's 3 extra advantages," says Aunt Jenny. "You get such light, delicate cakes with purer Spry an' mixed so quick an' easy. Such tender, flaky pastry an' crispy fried foods, easy to digest, too. Get Spry."

PURER ALL-VEGETABLE

IN 6-LB., 3-LB. AND 1 LB. CANS

Spry

TRIPLE-CREAMED FOR EASY MIXING

Crowning Glory!

It's called BANANA PINEAPPLE ROUNDS—this salad of mellow ripe banana* crowned with juicy pineapple!

Rounds up appetites just to look at it, so crispy-fresh and gay it is . . . Substantial enough to be the main dish at any meal . . . glamorous enough to grace the most elaborate luncheon table . . . it's a salad remarkably quick and easy to prepare.

Menu-planners! Make a note to serve it often—bananas and pineapple are thrifty—and popular—all year round!

*For full, rich flavor, be sure to use a fully ripe banana (yellow peel flecked with brown).

Banana Pineapple Rounds

Place a ring of pineapple around each end of a peeled ripe banana. Garnish with greens and dressing. Serve this salad with saltines or cheese wafers.

UNITED FRUIT BANANAS distributed by FRUIT DISPATCH CO.

LINTON'S
GROCERY
18 S. Park Canal 2536

Thanksgiving VALUES

ORDER YOUR
DRESSED TURKEYS
NOW!

OYSTERS — GRAPES

Sweet Cider
Candied Fruits
Mince Meat
Molasses
Pure Maple Syrup, gallons
Sorghum, quarts
Hickory Nuts
Black Walnuts
Pure Pork Sausage
Dressed Chickens
Fresh Produce
Fresh Meats
Lunch Meats

LINTON'S
GROCERY
Canal 2536 Free Delivery

SQUARE DEAL FOOD STORES
QUALITY ECONOMY HONESTY SERVICE

Wash and Clean With CLIMALENE
Saves Work . . Cuts Grease
Large Pkg. 21c Small Pkg. 3 for 25c

Clean Closet Bowls BOWLENE
No Hard Scrubbing
Large Pkg. 21c Small Pkg. 10c

The NEW Elgin OLEOMARGARINE
The Perfected Margarine
Lb. 20c or 2 lbs. 39c

Wylers CHICKEN NOODLE or VEGETABLE SOUP
8-oz. Glass Jar 15c

Pillsbury's SNO-SHEEN CAKE FLOUR
Box 27c

FREE! Covered Butter Dish Twin Serving Set with Purchase of 40-oz. Pkg. Bisquick. 31c

PEACHES, Gold Medal	Lge. Can	19c
Baker's Moist COCOANUT	Can	10c
SPAGHETTI or MACARONI, Bulk	2 lbs.	11c
CORN MEAL	5 Pound Bag	15c
VANILLA, Astor's	1½-oz. Bottle	10c
LIGHT BULBS, Sizes 10 to 100 Watt	15c or 2 for	25c
KIDNEY BEANS, Home Guard	2 No. 2 Cans	19c
Calumet BAKING POWDER	Pound Can	24c
DOG FOOD, Snappy	4 Tall Cans	19c
CANVAS GLOVES, Double Palm	Pair	15c
PRUNES, Sunsweet, Large	2 Pound Box	25c
Chocolate Party Mix CANDY	12 Dainty Assortments 6-oz.	10c
COFFEE, Birdie Brand	Pound	19c
PINEAPPLE, Crushed	No. 2 Can	17c

Jackson POTATO CHIPS ½ lb. Pkg. 23c

Cala Lily Fancy Cake and Pastry FLOUR 24½ lb. Sack 83c

Fresh Fruits & Vegetables

LETTUCE	H. G. Fresh Cut Curly Leaf	lb. 15c
ORANGES	Med. Size Sweet Juicy Texas	2 doz. 33c
GRAPEFRUIT	80 Size Texas Seedless	½ doz. 25c
GRAPES	Calif. Red Emperor Clusters	3 lbs. 20c
CRANBERRIES	New Sound Late Reds	lb. 19c
CHESTNUTS	Italian for your Turkey Dressing	lb. 23c
CARROTS	Calif. Green Tops	2 bch. 15c
CELERY	New Calif. Sweet Pascal, Ex. Lge.	2 bch. 19c
HUBBARD SQUASH	Genuine	lb. 3c
TANGERINES	Large 150 Size Floridas	doz. 25c

Sugardale or Pioneer Meats

COOKED SALAMI	Pound 34c
DUTCH HAM	Pound 34c
SLICED BACON	Half Pound 12½c

BUCKEYE BAKERY: Cinnamon Cakes, each 10c

UHLICH'S BAKERY: French Streusel Coffee Cakes, ea. 15c

IVORY SOAP Med. 2 for 11c Large 2 for 19c

Chipso CHIPSO Med. 2 for 41c Small 2 for 19c

Famo PANCAKE FLOUR 5 Lb. Bag 23c

Page's Kleen-Maid Dairy Products

All Square Deal Grocers sell Page's Kleen Maid products. Richer, purer. Ask for them by name!

N. B. C. PREMIUM CRACKERS Full lb. .. 17c

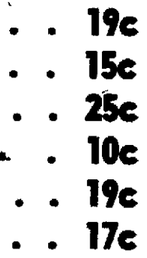

STALEY'S CUBE STARCH 2 Boxes 19c

Staley's Cream Corn Starch, 2 boxes 19c

Henkel's FAMILY FLOUR 24½ lb. sk 95c

GRAND OPENING!!

Saturday, Nov. 18th

Solid Car Load of Tree Ripened

ORANGES! FRESH FROM OUR OWN GROVES ORANGES!

We want people to know and enjoy the taste of Tree Ripened Fruit, so we again are offering you Fresh Tree Ripened "Simpson Brand" Citrus Fruits, Direct from our Own Groves. This Fruit was packed Wed., Nov. 15th.

JUICY FRESH TASTY

50c PECK

SIMPSON MT. DORA BRAND

ORANGES

This fruit is so ripe, so juicy, so tasty that it's JUST LIKE EATING IT OFF OF THE TREE!!

SIMPSON MT. DORA BRAND

"Let Taste Decide"

SIMPSON MT. DORA BRAND

THE ORANGE HOUSE

22 S. MAIN ON THE SQUARE

We Anticipate The Pleasure of Serving You

NEWSPAPERARCHIVE®
NEWSPAPERARCHIVE®

SECOND SECTION

MANSFIELD NEWS-JOURNAL

FRIDAY, NOVEMBER 17, 1939

PAGE THIRTEEN

TELEPHONE CANAL 4251

Freed Capone Stays In Guarded Maryland Hospital

POLICE FEAR REPRISALS BY ENEMY GANGS

'Scarface' in $30-a-Day Suite, Waits Malaria Treatment to Cure Disease.

(By International News Service)

BALTIMORE — Al (Scarface) Capone spent his first night outside of prison walls in seven and a half years in a $30-a-day suite at the Union Memorial hospital—still under guard!

Police Commissioner Robert Stanton stationed uniformed and plainclothes officers around the hospital to prevent, Stanton said, possible gangster reprisals against Chicago's erstwhile gang overlord.

"Capone's presence requires that some precautionary measures be taken," Stanton said.

Capone was eager today to take the malaria treatment—the injection of malaria germs into his blood stream—in the hope that this disease might cure or correct paresis, a malady of the brain, from which he is suffering.

Released from the Lewisburg (Pa.) federal prison yesterday morning after serving seven years and six months of a 11-years sentence for income tax law violations, Capone was taken to the hospital by his mother, wife and brother. Federal agents accompanied him to Baltimore's city limits.

Lost 60 Pounds.

The "big fellow," the nickname by which he is still known despite his loss of 60 pounds while in Alcatraz prison on the island outside of San Francisco, was smiling when he arrived at the hospital. He attempted to register under another name but general superintendent Clyde Frost insisted that he give his right name.

In Washington Attorney General Murphy said Capone will be in the hospital two or three weeks and then accompany his family to his $100,000 villa on Palm Island, near Miami Beach, Fla.

While department of justice officials announced that Capone had promised to "go straight" and not renew contacts with his old cronies, Murphy hinted that the department had received information indicating that some of his old friends intend to plan to see him when he arrives at his Florida home.

Lays Ouster To 'Friendship' With Ex-Highway Boss

ASHLAND — Suspended yesterday as a state highway employe in Ashland county, Leland Reed of Albion, charged today he was dismissed by the county highway superintendent because he was "too friendly" with George Buchanan, former superintendent, ousted several months ago.

Reed was suspended orally for 30 days by Harry Moherman, Ashland county superintendent, after he had worked one day following a re-instatement. Reed's job as roller operator was abolished Nov. 4, but he was re-instated Nov. 15.

He charged Moherman dismissed him after questioning him concerning his association with Buchanan, the former superintendent. He quoted Moherman as saying "you can't work for two bosses" and also claimed Moherman said Reed was "not working for him politically."

Murray D. Shaffer, Ashland division state highway engineer, today described the dismissal as a "personal matter between Reed and Moherman." He said Reed had not been officially suspended and any dismissal order would "have to come from the state highway director."

Reed said he planned to report for work daily until formal notice of the suspension is served on him. After that, he will file an appeal with the State Civil Service commission, he said. Reed has been with the highway department for about two years and was placed under civil service Oct. 1, 1938.

Welcome To—

A daughter, born to Mr. and Mrs. Joe Frisch, 290 Second avenue, at General hospital this morning.

A daughter, born to Mr. and Mrs. Earl Bishop, 173 South Main street, at General hospital this morning.

Taft Urges 'Policing' of Spending By U. S.

Up and Down THE STREET

Orville Kibler is still without his first fox but it wasn't his fault that he failed to get one this week. Hunting near his Ontario home, Kibler spied a big red fox, fired but missed. As he shouldered his gun for the second shot, his companion yelled for him to stop. He warned Kibler that the fox season hadn't opened. That evening Kibler learned that the fox season opened with the regular hunting season. Incidentally, huntsmen say that fox are plentiful in the county this year, but Kibler, apparently, was one of few nimrods to get a shot at one.

* * *

Mrs. J. C. Wilson, 35 Blymyer avenue, was in New York City today and friends are betting that she's extremely excited and a little nervous. Because tonight is the opening of the Jerome Kern-Oscar Hammerstein musical show, "Very Warm For May," and Jack Wilson, her son, is one of a featured quartet of singers. The quartet left the Fred Waring Glee club to try stage work and of course they are "on edge" until they know the fate of the new show. Mrs. Wilson will spend about two weeks with Jack and her daughter, Jane, who sings on the Fred Waring radio program.

* * *

Two broken legs seems almost too much for one family at one time, and it has turned the second floor of the Knofflock home, 347 Springmill street, into a hospital, with fracture beds and casts. Three weeks ago Mrs. George Knofflock fell and broke her leg and at that time her daughter, Mrs. Arthur W. Zerby, came home to care for her. Tuesday evening Arthur Zerby, jr., was brought to the home with a fractured leg received playing football.

* * *

The man who wasn't at the theater the other night to claim the $450 when his name was drawn in bank night, is disturbed over the publicity given him in this column this week. It disturbed him because, first, it isn't true that he attends bank nights; second, his wife wasn't in a huff and didn't coax him to go; third, she didn't come home and say "I told you so!" (marvelous woman); and fourth, he probably feels pretty darned unlucky because he didn't accompany his wife and so lost the $450, and who wouldn't?

DAILY SCRAPBOOK---

By R. J. Scott

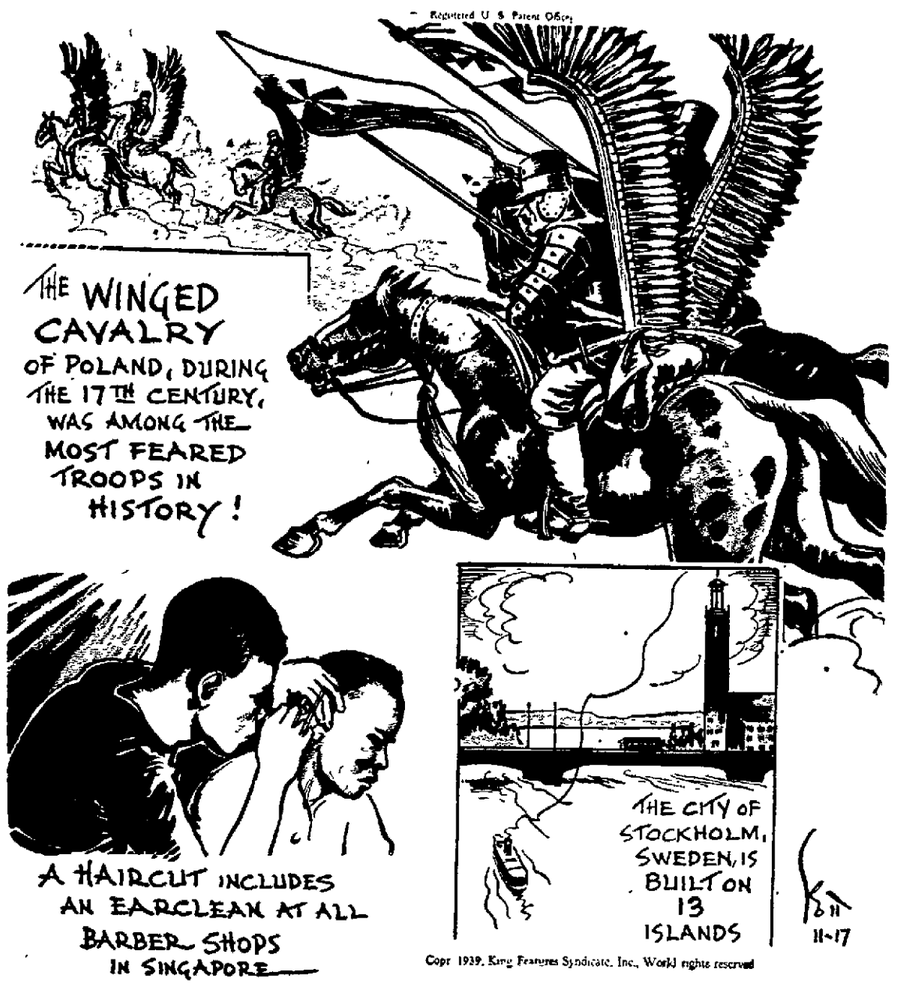
Registered U. S. Patent Office
THE WINGED CAVALRY OF POLAND, DURING THE 17TH CENTURY, WAS AMONG THE MOST FEARED TROOPS IN HISTORY!
A HAIRCUT INCLUDES AN EARCLEAN AT ALL BARBER SHOPS IN SINGAPORE
THE CITY OF STOCKHOLM, SWEDEN, IS BUILT ON 13 ISLANDS
11-17

Copr 1939, King Features Syndicate, Inc., World rights reserved

DIES AT AGE 76

George Young Stricken in Ripley Township Home.

SHILOH—George Young, who would have been 77 had he lived until next Thursday, died at his home in Ripley township last night after a short illness.

Mr. Young was born in Minster, England, Nov. 23, 1862. He came to this country 28 years ago and had spent all of that time in Huron county.

Surviving are his wife, Mary Ann; two sons, G. R. of Ripley township and Henry of Norwalk; three daughters, Mrs. Emily Hoben and Mrs. Florence Sloan, Ripley township and Mrs. Donold Barnes of Shiloh; six grandchildren and one great grandchild.

Funeral services will be held at 2:30 p. m. Sunday at the Delphi Methodist church of which Mr. Young was a member. Rev. F. A. LePage will officiate. Burial will be in North Fairfield cemetery.

Temperatures

Daily Mansfield temperature range of 24 hours ending at noon today:
High—63.
Low—36.
Average (24 hours)—49.5.
Average (14 years)—42.3.
Precipitation—None.
Temperature at noon—55.

Other Cities	7:30 a. m. Today	High Yes'day.
Cincinnati—Clear	33	68
Columbus—Clear	38	66
Cleveland—Pt. Cloudy	38	66

G. M. TO APPEAL ANTI-TRUST SUIT

Corporation, Three Affiliates Convicted But Officials Win Acquittal.

BULLETIN

SOUTH BEND, Ind.—(AP)—Federal Judge Walter C. Lindley imposed fines of $5,000 each today on General Motors corporation and three affiliates convicted last night by a jury of violating the Sherman anti-trust law.

(By United Press)

SOUTH BEND, Ind. — Defense attorneys were expected today to appeal conviction of the General Motors corporation and three affiliates on charges of having conspired to violate the anti-trust laws. They said they were unable to understand why the companies were convicted while 17 co-defendants, all officials of the firms, were acquitted.

A federal court jury returned the verdict last night, marking another victory for the department of justices in its anti-monopoly offensive.

The individuals acquitted included Alfred P. Sloan, GMC board chairman, and William S. Knudsen, GMC president, two of the country's leading industrialists.

The government had charged that GMC, the individuals and the General Motors Sales corporation, the General Motors Acceptance corporation and the General Motors Acceptance corporation of Indiana conspired to restrain interstate commerce, in violation of the Sherman anti-trust act, by forcing retail dealers to use the GMC affiliates in financing automobile sales. Dealer witnesses had testified they were ordered to finance through GMAC under penalty of losing their franchises. Corporation officals, including Sloan and Knudsen, had denied such orders had been given.

PLAYS WITH MATCHES, DIES

HURON—(AP)—Playing with matches cost the life of two-year-old Virginia May Summers, Coroner E. D. Meckstroth said today. She was burned fatally when matches ignited her clothing.

COOGAN FINDS 'GLORIOUS PAST' HANDICAP AS HE STARTS ANEW

By JANE WILLIAMS

The worst handicap that a young man could possibly have is a past as a famous child star. Ask Jackie Coogan, the famous "Kid" who amassed a fortune of something like $4,000,000 before he was in his 'teens, and who now is trying desperately hard to start his life all over again.

Perhaps that was why young Coogan gives so much to his role of young Henry Aldrich in "What A Life" which played to little more than a handful of people last night at the Madison theater.

Despite the fact that the company had performed before a packed house Wednesday at Canton, and that last night's audience of possibly 200 persons seemed unusually small in comparison, the entire company gave it's best. All top-ranking players, they proved they were good troupers too, by putting 100 per cent enthusiasm into their work.

Incidentally, "What A Life" which was one of the most entertaining comedies that Mansfield has had in many years, probably will be this town's last legitimate theater production, for the management figuratively "lost its shirt" on the venture.

There will be no more plays brought to Mansfield, according to Cleveland officials of Warner Brothers, lessors of the theater, unless they come under the new season block, a system similar to that used by the Civic Music associations.

Young Coogan, star of the show, admits that his past fame is a tremendous handicap. No child star, other than Shirley Temple, has had the place in the movie heavens that was Coogan's. He came into fame as The Kid in a Charlie Chaplin picture, later made a film entitled "The Kid" and as he grew older played such roles as "Tom Sawyer" and other boyhood stories.

But like most child stars he was through when he outgrew his "cute" age. His bad luck began with the death of his father in an auto accident. And now, at little more than 21, the boy is starting all over again, estranged from his mother under whose administration his fortune disappeared and divorced from a wife who "disappeared" shortly after the fortune.

* * *

"I'm not cute any more," he said seriously last night. "No matter how good a job I do in pictures or on the stage, it doesn't come up to what people expect of me. I'm not starting out with an even break, if you know what I mean. I'm handicapped by my past. I'd have a lot better chance if I hadn't been played up so big when I was a kid.

"And that's true of every kid star," he continued. "Can you think of a single adult star in pictures today who was tops as a kid? Some of them have tried, but only Madge Evans ever got anywhere."

Coogan, a blond, is much more attractive on the stage than he is on the screen, and has personal appeal as well as ability as an actor.

Last night's show kept the audience in stitches from beginning to end. It was unfortunate that the theater wasn't filled with teachers and parents for it was a sermon—hilariously told—against trying to cram a boy into a mold which doesn't fit him. The play structure is based on the popular radio program of the Aldrich family.

Frank McGlynn, with an offstage courtesy that savors of the old school, headed the supporting cast as the austere school principal who simply couldn't understand Henry Aldrich. McGlynn said he had played in Mansfield, at the old Opera house in 1922 or '23 when he was on the road in John Drinkwater's "Abraham Lincoln."

Josephine Dunne, former top ranking movie star of silent pictures and pretty Cyrilla Dorne played major roles. It was a long cast, but every role was well cast.

The company left this noon for Akron where they play tonight.

KILLED BY ROCKS

ATHENS—(INS)—Bill Foreman, 71, of nearby Clarks Chapel, was killed instantly today by falling rocks while drilling into a hillside near his home in preparation for dynamiting to obtain coal deposits.

CALLS NEW DEAL POLICY 'INSANE' IN C. OF C. TALK

Presidential Aspirant Says 'Budget Committee' Would Stop 'Useless' Costs.

(By Associated Press)

CLEVELAND—Robert A. Taft, Ohio's presidentially-minded Republican senator, looked forward today to another western speaking tour after proposing that congress create "a budget committee" to police federal expenditures.

"The real threat" to the nation's welfare "is still produced by domestic policies," Taft said last night in an address before the Ohio Chamber of Commerce's 46th annual convention.

He occupied the speakers' table with Gov. John W. Bricker, Sen. Edward R. Burke (D-Neb), Cleveland's Mayor Harold H. Burton and a myriad of Ohio business leaders.

John W. Graham, general manager of The Mansfield News-Journal, was elected a director of the Ohio Chamber of Commerce for a two-year term at the Cleveland meeting.

Calls it 'Insane Policy.'

Declaring "the fiscal policy of the federal government today is an insane policy," Taft said "I believe that a budget committee should be created to re-write the so-called budget presented by the president."

He accused Secretary of Treasury Morgenthau of attempting to pass the buck to congress on the "insane" policies.

"It is no easy task," he said. "It is not merely a limitation of appropriations. It requires a change in the relief policy; a change in the social security policy. It requires a critical examination of the proposed increase of army and navy. . . .

"Congress has never had a budget committee. While I believe the attempt should be made to create one, its work will be wholly ineffective unless it is followed by a majority of congress. It cannot secure that cooperation today without the assistance of the president of the United States."

Taft doubted "if the WPA appropriation can be much further reduced unless an affirmative program changing the whole method of administering relief is adopted by returning administration to the states with a federal grant," and doubted "if farm appropriations can be reduced without a complete change in farm policies." He held "many other expenditures can only be stopped after congress, with approval of the president, because they can pass nothing over his opposition and his veto abolishes or drastically cuts various activities which the federal government has recently assumed."

OFFICE EXPANDS

Division of Aid for Aged Here Gets New Quarters.

The county office of the division of aid for the aged was moved into new and larger quarters today on the eighth floor of the Richland Trust building.

For the past three years the office has been on the third floor of the same building, but expansion of the department to provide more pensions for the aged made the move necessary, David S. Ireland, county manager, said.

Eight investigators, clerks and stenographers now are employed in the department which occupies three rooms at the west side of the building.

DIRECTOR'S TRIAL SET

COLUMBUS—(INS)—Trial of James Clifton, suspended Franklin county relief director under indictment for embezzling $466 in county relief funds, was set today for Nov. 27. Clifton is free on $1,000 bond pending his trial.

FAIR ENOUGH!

Maverick Hides His Best Qualities Under Cloak of Phoney Picturesqueness

—By WESTBROOK PEGLER

SAN ANTONIO, Tex.—Maury Maverick is a little down on his luck as a result of his own exuberance and his efforts to be fair to people who have been ill-treated by that which the double-dome orators and writers call society.

None of his political enemies—and they are many and bitter—can deny or explain away the fact that nobody did anything about wiping out the slums of San Antonio until Maverick came along. Of course, the most practical way to wipe them out would be to use a match and a good robust norther, but there might be some law against that.

I don't believe I can wrap him up in a neat bundle, but for a start will venture an opinion that he contracted ink poisoning in Washington, whereby in his two terms as a New Deal representative he was pretty well greased with publicity by New Deal reporters and commentators. There are a lot of them in Washington who get crushes on men and issues, and when a Texan hung out a sign as a progressive, even a radical, and voted for wages and hours, labor relations and the anti-lynching bill they made him not only famous but picturesque.

It is my impression that in the matter of picturesqueness he made the mistake of trying to live up to his billing, which he pops off too much with superficial or incomplete remarks which make publicity but do not clarify his meaning and, therefore, also make enemies of people who are going his way.

The Harold Ickes-Donald Duck type of political repartee is amusing for a spell, but it isn't statesmanship, and it may have been noticed that Fiorello La Guardia has buttoned up his face and, excusing that silly hat, attends to serious business in a serious way.

In Washington Maverick was a "fiery Texan," but at home he is no more than a lot of other Texans, just as an Irishman in Ireland is no novelty, whereas an Irishman in the U. S. A. may become an act. Still, Maverick could become a rousing, wrong-way demagogue if he had a mind to, for he knows the tricks, and it is to his credit that he hasn't done so, for he has taken his lumps and right now is under indictment on a charge of paying poll taxes for a lot of members of the International Ladies Garment Workers union in the election which made him mayor.

* * *

This is a political indictment, but it is not frivolous, and John Shook, the prosecutor, a Texan just as fiery as Maverick, who went to school with him and has known him all that time, seems determined to mow him in. The poll tax is an archaic institution which always has been abused by corporations and machines, and, not granting that Maverick did pay those taxes and thus, in effect, buy union votes, it would be no more ethical or legal for a reformer than for the oil interests to do so.

Maverick has been accused of being a communist and of sympathizing with them, because in his mayoralty campaign he carried the Mexicans and the impoverished model T trade, and because after election he let the communists hold a meeting in a public hall. He explains, however, that he doesn't give a damn for the communists, the C. I. O., the A. F. of L. or the Railway Brotherhood as such, but does set considerable store by civil liberties.

One union—not to say which one—in return for its support, wanted to name the chief of police, having in mind a man who would stand for roughhouse and murder on the picket lines.

Maverick refused and in another case refused to hold back the police for the first three days of a strike, which, the union representative said, was all they needed to win it, presumably by tossing a few fire-crackers into an unprotected plant. Unions, like corporations and all other interests, think they own a man once they have made an important contribution to his election.

I wanted to quote him on communists and asked him if he thought they ever did a candidate any good with their support. "No good at all," he said. "They don't believe in civil liberties, and they call you comrade and get you in wrong with other people. I dislike them for personal reasons, too. I have been getting them out of trouble for 20 years, and then not only the other people but the communists themselves kick me around. Anyway, communists bore me."

The line between the picturesque and the grotesque is thin and meandering, and Mr. Maverick, a man of good political fiber, after perusing his clippings, sometimes has overstepped it.

Hollywood Speaks---

—By ROBBIN COONS

HOLLYWOOD—Maybe it's just poetic justice. Maybe the Messrs. Towne and Baker planned it that way. But from the outside looking in, the production of "Swiss Family Robinson" looks as wacky as some of the deeds of the former writers who turned producers.

Towne and Baker, or Gene and Graham, used to be the silly-willies of the local writing gentry. Shrewd fellows, even in their silliest hours, but definitely off base when it came to attention-getting tricks. Being slightly loco in their disregard for such conventionalities as soft speech or shirt-wearing during literarily productive moments, they have reaped a harvest in cash as well as in "notices" such as this.

* * *

But let's get on that set, and scrutinize the workings of poetic justice in collaboration with the Messrs. T. and B.

In the first place, it's terrific, colossal and gigantic.

In the second, it's incredible.

In the third, it's a jungle.

The good Robinson tribe, duly shipwrecked and now floating on their salvaged raft with household goods and animals, have just arrived in Jungletown. They have found the river (which is here on the sound stage) and they are about to do some exploring. There are Papa R. (Thomas Mitchell) and Mama R. (Edna Best) and the youngsters, including Tim Holt, Terry Kilburn, Freddie Bartholomew, and a baby Quillan of the numerous acting family of Quillans.

In this fantastic jungle, with vines and trees and papier-mache rocks and strange tremendous flowers (i. e., like dinner-plate morning glories) there are also creatures. Creatures on the wing—and on the leg, and branch, and water. Birds.

The Robinsons have steered their raft after their ducks and geese which found the stream flowing into the ocean. The ducks and geese, having done their duty as guides into the interior, are still present. They don't seem to know what to do with themselves, except swim about like crackpots in search of Utopia, honking and quacking.

* * *

This is a scene wherein Papa R. is asking the boys to thank heaven for their safety after great perils. The boys and Papa R. stand on the "river's" edge, and papa leads them in prayer.

To enliven the static river's flow, men in trunks stand out of camera range and swish the water with wooden agitators. Another man in trunks gets in and under the water to shoo (or cue) the ducks and geese. The latter wish neither to be shooed nor cued. They honk in protest and flap their wings. The whole aspect is Rube Goldbergish.

Papa R. prays, and the birds cry honk, honk, honk—quack-

Papa R. tried again, and the birds splash and dive—flutter and honk. The director, Edward Ludwig, is getting a little bit flustered.

Papa R. tries again, and again, but all that heaven or the mike can hear is the honking and quacking of the birds.

I don't know how it came out. Prayer probably conquered all, in the end. But I suspect the next Towne-Baker picture won't have any birds.

AUTO KILLS PEDESTRIAN, 71

CIRCLEVILLE—(AP)—Mrs. Edward Vandegriff, 71, was killed by an automobile at a street intersection last night.

Dick Tracy—All Alone By the Telephone IN COLOR ON SUNDAY

By Chester Gould

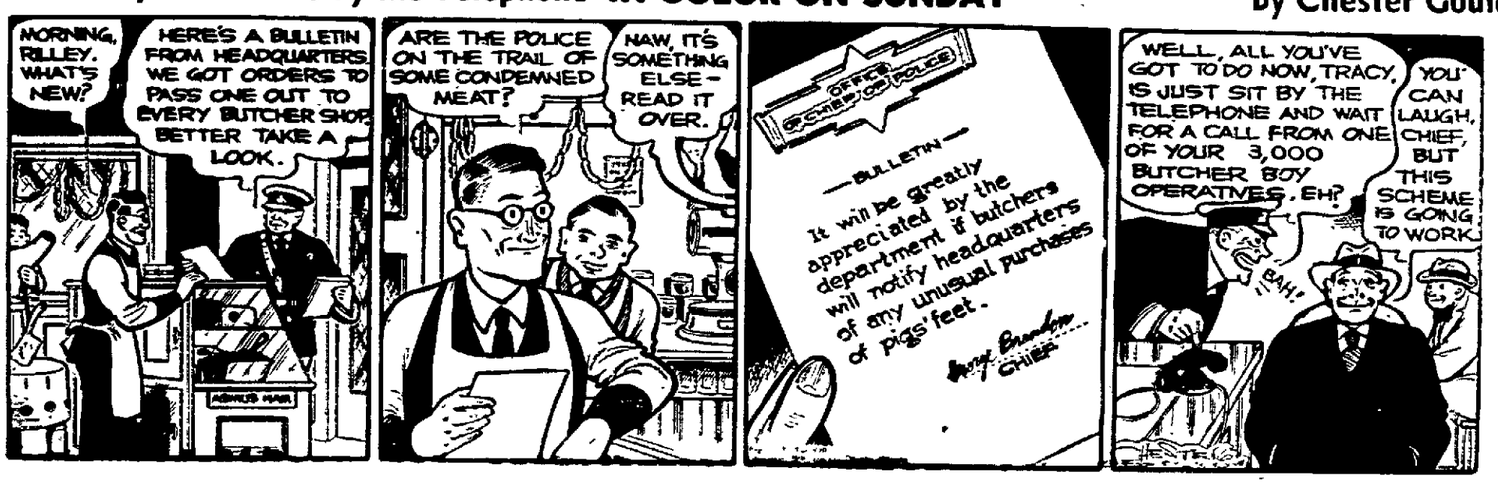
MORNING, RILLEY. WHAT'S NEW?
HERE'S A BULLETIN FROM HEADQUARTERS. WE GOT ORDERS TO PASS ONE OUT TO EVERY BUTCHER SHOP. BETTER TAKE A LOOK.
ARE THE POLICE ON THE TRAIL OF SOME CONDEMNED MEAT?
NAW, IT'S SOMETHING ELSE - READ IT OVER.
OFFICE OF CHIEF OF POLICE
—BULLETIN—
It will be greatly appreciated by the department if butchers will notify headquarters of any unusual purchases of pigs' feet.
Chief
WELL, ALL YOU'VE GOT TO DO NOW, TRACY, IS JUST SIT BY THE TELEPHONE AND WAIT FOR A CALL FROM ONE OF YOUR 3,000 BUTCHER BOY OPERATIVES, EH?
YOU CAN LAUGH, CHIEF, BUT THIS SCHEME IS GOING TO WORK.
BAH!

NEWSPAPERARCHIVE®